

OFFICIAL 25th PROGRAM



PITTSBURGH **STEELERS** vs. NEW YORK **GIANTS**

FORBES FIELD

NOVEMBER 16, 1947

100 MILLION

Johnny Calls the Signals



Call the signal on
perfect smoking pleasure
CALL FOR PHILIP MORRIS

because PHILIP MORRIS is the only leading cigarette scientifically proved for less irritating to the nose and throat. Remember LESS IRRITATION MEANS MORE ENJOYMENT. That's why the PHILIP MORRIS smoker really gets what other smokers only hope to get . . . better taste, finer flavor, perfect smoking pleasure.

TRY A PACK OF PHILIP MORRIS TODAY!

How To Get Your 1948 SEASON TICKETS

APPLICATIONS for 1948 season tickets will be accepted, along with your deposit of \$10.00 for EACH SEAT after NOVEMBER 17, 1947. The balance must be paid prior to June 1, 1948.

NEW APPLICATIONS will be filled in the order which they are received.

PRESENT SEASON TICKET HOLDERS will be entitled to the same seats, provided their application and deposit is received by JANUARY 15, 1948.

1948 Season Ticket Application

PITTSBURGH STEELERS

NATIONAL FOOTBALL LEAGUE

I hereby apply for _____ season tickets and enclose a deposit of \$ _____
(Number)

Purchaser _____
(Last Name) (First Name) (Middle Initial)

Address _____
(Street) (City) (Zone) (State)

Phone _____
(Home Number) (Business Number)

Make Checks or Money Orders Payable to PITTSBURGH STEELERS Football Club

Season Tickets presented in an attractive Yuletide envelope, which we will furnish, makes an ideal Christmas present.

PITTSBURGH STEELERS 521 Grant Street, Pittsburgh, Pa. Phone, GRant 2150



TIME OUT...

**FOR
SUNNY
MORNING
FLAVOR**

SCHENLEY

**Top-Scorer
in America's Favor**

Rare Pre-War Quality Blended Whiskey

86 proof. 65% grain neutral spirits. Copyright 1947, Schenley Distillers Corp., N. Y. C.



Giant and Notre Dame Famed Scout

Jack Lavelle Reports

Scouting helps to simplify preparation for future opponents. Without scouting you would be faced with the task of rehearsing your team through many valuable hours against every possible type of offense and defense.

Nearly everyone wants to know where a scout prefers to operate, that is, where does he locate himself at a game. Most scouts like to sit high up in the press box, near the center of the field. Occasionally, you may take a seat behind the goal posts in the upper stand. This helps you to get a good idea of the opponent's line spacing, both on offense and defense. From there, you will also view the game from a different angle and will get the inter-relation of the linemen when they go through their various maneuvers.

DUTIES OF THE SCOUT

Scouts generally prefer to work alone as they have certain definite things which they are going to look for, from a particular opponent. They usually use a system of free hand notes which they put down when the ball is out of bounds or during a time out period. While the ball is in play, the scout pays strict attention to the action on the field. Many scouts remember with regret the fact that early in their career they were writing down some unimportant detail, while a back was going 50 yards for the game's only score.

SIZING UP THE PARK

You usually like to get to your location about an hour before so as to observe any things peculiar to the park in which the game is being played and to familiarize yourself with the actions of the players on the team that you are scouting.

You note the passers, kickers, speed of certain men, line interferers, kick off and place kicking specialists, in this pre-game workout. At this time you can compare the players as to size, weight and speed. If some men are reported to be injured you can check on it at this time.

Regarding your future opponent's offense you should check on the various offensive formations from which they operate and the type of plays they use from each of these formations. You try to strike a balance regarding the strength or weakness of their various plays. You also check on the blocking patterns they use on their various offensive maneuvers. As closely as you can begin, early in the game, to try to form an opinion of the offensive ability of the various players.

OBSERVING THE SUBS

When substitutes replace them, you should note their performance so as to determine whether your opponent's substitutions will weaken them in any way. When the third and fourth quarters are under way you can be checking your earlier estimates of the various players abilities.

Naturally, their pass offense will be a very important item to report on. Types of passes, favorite receivers and protection for the passer should be carefully observed.

Regarding the overall picture of the game, the strategy of the signal caller will come in for a lot of attention. The plays called by him in the various areas of the gridiron, against certain types of defense, may help to give you an idea as to what he might call in a similar situation against us. Then, too, we can see what type of defense may be calculated to give his offense some trouble, so a careful look at their opponent's defense may be of great help to us.

DEFENSE IMPORTANCE

One of the most interesting and important phases of the game is the type of defense used by our future opponents. Most coaches will agree that they spend considerable time operating their offense against many defensive setups. You have seen many great teams stopped by over-shifted lines which were designed to stop great running teams with no weak side attack. Giant fans will recall the outstanding five man defensive lines which Steve Owen has done so much to popularize. To begin to describe the many defensive setups would exhaust the capacity of this book.

The familiar defenses are the 5-3-2-1, the 6-2-2-1, the 6-3-2 and the 7-1-2-1. The backfield pass defense may be of a zone type, in which each man has a certain area to cover. Or it may resolve itself into a man to man system of coverage, where each backfield man has a certain individual assigned to his custody. Finally, some teams will use a combination of both, some men covering certain individuals while others cover definite areas. To find out what method of coverage is being used and in what area of the field they will use this, is the question that ages most scouts much quicker than even the income tax.

ESTABLISHED
1860



Ahlers & Bergman
Tailors

MAKERS OF MEN'S AND LADIES' CLOTHES
Lou Appleton, Silk Creations

410 SIXTH AVENUE, PITTSBURGH, PA.
OPPOSITE NIXON THEATER • ATLANTIC 1852



Exclusive in
**ALLEGHENY
COUNTY**

**KRAFT SYSTEM
TIRE RECAPPING**



The
**GENERAL
TIRE**

- ★ ONLY ONE
KRAFT SYSTEM
- ★ ONLY ONE PLACE
TO GET IT
- ★ ONLY BALANCED
RECAP IN
ALLEGHENY
COUNTY

ORIGINAL KNOBBY SNOW TREADS

We Give You Overnight Service

FREE LOAN OF TIRES

CAMPBELL GENERAL TIRE CO.

BIGELOW BLVD. at BLOOMFIELD BRIDGE

MAYflower 1275

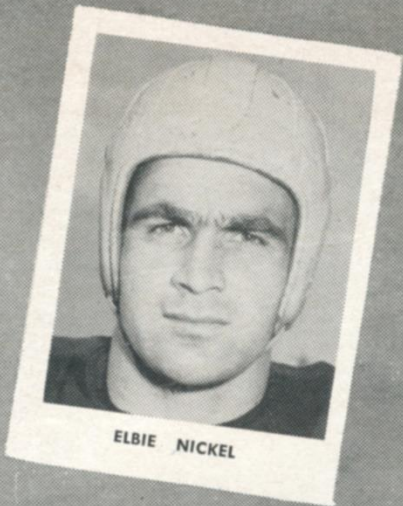

ELBIE NICKEL

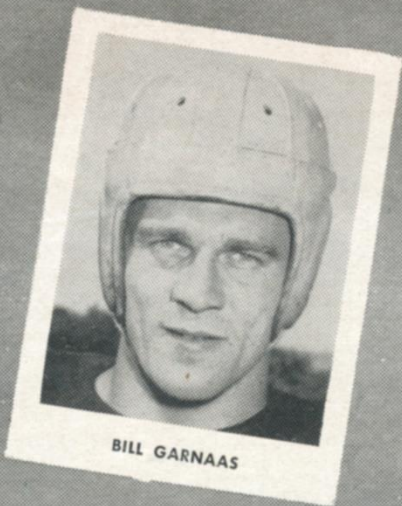

BILL GARNAAS

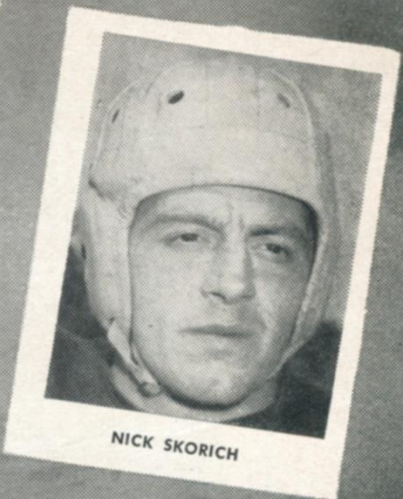

NICK SKORICH

STEELERS

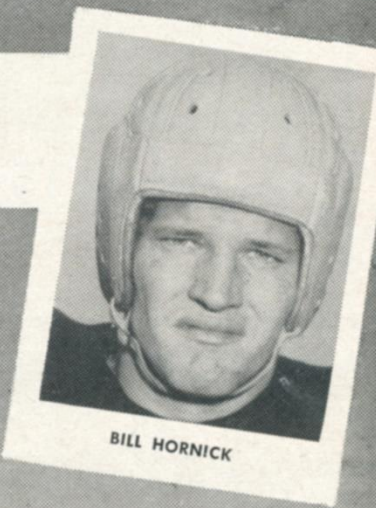

BILL HORNICK

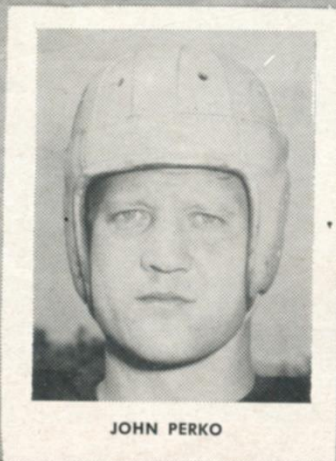

JOHN PERKO

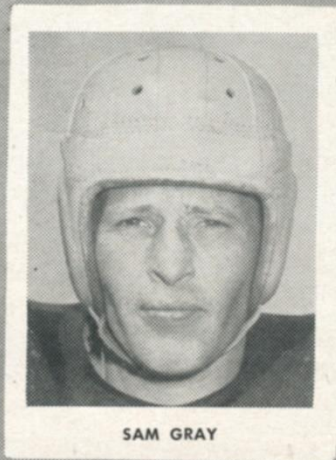

SAM GRAY

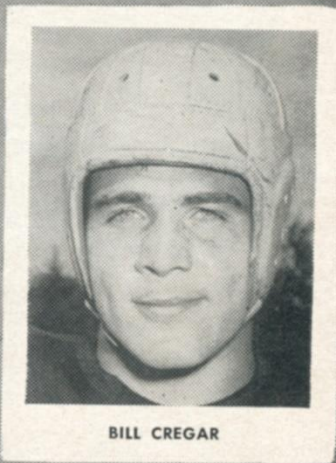

BILL CREGAR



WILLIS MOTOR COMPANY

5940 BAUM BOULEVARD

Lincoln — Mercury

PHONE HILAND 9100

SALES and SERVICE

PITTSBURGH, PA.

Official timing watch for the



PITTSBURGH - NEW YORK FOOTBALL GAME

Longines

The World's Most Honored Watch

winner of 10 world's fair grand prizes,

28 gold medals, and more honors for

accuracy than any other timepiece



Product of Longines-Wittnauer Watch Co.

Statistics of the National Football League

LEADING PASS RECEIVERS

EASTERN DIVISION				
	Received	Yards Gained	Longest Gain	Touch-downs
Nussbaumer, Redskins	28	369	55	2
JANSANTE, Steelers	27	481	46	3
Saenz, Redskins	19	365	74	3
Crisler, Yanks	18	244	49	1
Taylor, Redskins	16	367	62	5
Currivan, Yanks	12	439	78	6
Pihos, Eagles	12	189	43	5
Duckworth, Redskins	11	191	41	2
Liebel, Giants	11	139	38	0
Armstrong, Eagles	11	122	29	1

WESTERN DIVISION				
Keane, Bears	39	511	50	5
Dewell, Cards	28	345	39	3
Kutner, Cards	23	504	49	1
Luhn, Packers	23	378	32	3
Greene, Lions	22	315	47	2
Kavanaugh, Bears	21	487	74	7
Benton, Rams	20	293	43	2
Dudley, Lions	19	314	64	6

Longest Completion: George Franck, 88 Yards, New York, vs. Washington, October 12.

LEADING GROUND GAINERS

EASTERN DIVISION				
	Atts.	Yds. Gained	Longest Gain	Avg.
Van Buren, Eagles	117	634	45	5.4
CLÉMENT, Steelers	109	544	43	5.0
LACH, Steelers	88	262	19	3.0
CIFERS, Steelers	46	223	41	4.8
Rosato, Redskins	41	186	20	4.5
Paschal, Yanks	50	168	23	3.4
Pritchard, Eagles	39	150	31	3.8
Roberts, Giants	28	134	46	4.8

WESTERN DIVISION				
Washington, Rams	41	346	92	8.4
Canadeo, Packers	65	311	28	4.8
Dudley, Lions	63	270	28	4.3
Trippi, Cards	49	266	41	5.4
Harmon, Rams	38	219	32	5.8
Wilson, Lions	47	210	27	4.5
Angsman, Cards	54	207	15	3.8
Gehrke, Rams	43	192	29	4.5

Longest Run: Ken Washington, Los Angeles, 92 Yards, against Chicago Cards, November 2.

KICKOFF RETURN LEADERS

EASTERN DIVISION				
	No.	Yd. Ret.	Avg. Dist.	Long-est Touch-downs
Saenz, Redskins	19	584	30.7	94 2
Seno, Yanks	18	481	26.7	79 0
SLATER, Steelers	17	383	22.5	39 0
Van Buren, Eagles	7	262	37.4	95 1
Todd, Redskins	9	189	21.0	48 0
Nussbaumer, Redskins	6	125	20.8	25 0
Franck, Giants	7	121	17.3	40 0
SULLIVAN, Steelers	4	86	21.5	26 0

WESTERN DIVISION				
Dudley, Lions	9	265	29.4	78 0
Canadeo, Packers	9	187	20.8	31 0
Minini, Bears	8	193	24.1	35 0
Cody, Packers	6	166	27.7	39 0
Kindt, Bears	7	118	16.8	25 0
Dimancheff, Cards	5	87	17.4	22 0
deCorrevont, Cards	6	70	11.7	20 0

Longest Return: 95 Yards by Steve Van Buren, Philadelphia, vs. Washington, September 28.

INTERCEPTION LEADERS

EASTERN DIVISION				
	No.	Yds. Ret.	Touchdowns	Longest
Seno, Yanks	8	94	0	38
Reagan, Giants	4	62	0	39
COMPAGNO, Steelers	3	131	2	64
Steele, Eagles	3	62	0	42
SINKOVITZ, Steelers	3	57	1	47
Todd, Redskins	3	50	0	50
Maznicki, Yanks	3	34	0	19
Prescott, Eagles	3	5	0	5
Farmer, Redskins	3	5	0	5

WESTERN DIVISION				
Cochran, Cards	6	104	0	39
Dudley, Lions	5	104	1	41
Forte, R., Packers	5	88	1	68
Waterfield, Rams	5	56	0	35
Jacobs, Packers	4	64	0	29
Mullins, Bears	3	38	0	27
Ramsey, Cards	3	29	0	14
LeForce, Lions	3	13	0	10

Longest Return: 96 Yards by Clyde Turner, Chicago Bears, vs. Washington, October 26.



*You'll like the **NEW***

Mount Vernon

BRAND

Whiskey • A Blend

Light
on the palate

Light
on the purse

86 Proof • 72.5% Grain Neutral Spirits • National Distillers Products Corp., New York, N.Y.

Douglas gives you

HIGH QUALITY
AT FAIR PRICES



Style CRUISER
No. 6628

\$9.45

Style CAMFUS
No. 6607

\$9.45



The Hand of a Master Craftsman is Behind This Trusted Trademark

Douglas Shoes
W.L. DOUGLAS SHOE CO., BROCKTON 15, MASS.

PITTSBURGH
205 FIFTH AVENUE
417-19 E. Ohio St., N. S.—6223 Frankstown Ave. (E. Liberty)
1202 MARKET STREET, WHEELING

A HIT!

DOWNTOWN

MOTORS OF PITTSBURGH

ESTABLISHED 1925

PONTIAC

SALES



SERVICE

FREE PICK-UP

2001 W. Liberty Avenue

South Hills

LEhigh 4500-4533

*For Your Good Health
... and Goodness*

MEADOW GOLD

ICE CREAM, MILK and FRUIT ADES
ARE SOLD AT FORBES FIELD!



Meadow Gold Dairies, Inc.

Hiland 5000

Phone . . . ATLantic 1575

FRANK ROSSI

Tailor

QUALITY - STYLE

309 SIXTH AVE. (Across from Spears) PITTSBURGH, PA.

WILLIAMS GAUGE CO.

1620 Pennsylvania Ave.

Pittsburgh, Pa.

Phone — CEdar 4334

NORTH SIDE BUICK CO.

Over 25 Years

**DOWNTOWN
SALES AND SERVICE**

FACTORY TRAINED MECHANICS
ENGINE REPAIRING
BODY AND FENDER WORK
SCIENTIFIC STEERING AND WHEEL ALIGNMENT
EXPERT BRAKE SERVICE

100 WEST STOCKTON AVENUE

FAirfax 7800

Guaranteed Reconditioned Used Cars

57 YEARS OF FOOTBALL

A Complete History of Pitt-Tech-Dukes-Steeler football records by Ray Byrne, nationally famous football historian. "57 Years On Pittsburgh Gridirons" is wholeheartedly endorsed by such outstanding sportswriters, broadcasters and coaches as Harry Keck, Al Abrams, Bob Prince, Red Friesell, Jock Sutherland, Joe Tucker and many others.

ONLY 50c Per Copy

Fill in coupon below and mail to Ray Byrne
P. O. Box 5139, Pittsburgh 6, Pa.

Please send me.....copies at 50c each (in coin) of
"57 Years on Pittsburgh Gridirons."

Name.....

Street.....

City.....

NATIONAL FOOTBALL LEAGUE STATISTICS

GAMES TODAY

Home Team		Visitors	
PITTSBURGH			
17 Detroit	10	7 Boston	7
7 Los Angeles	48	0 Philadelphia	23
26 Washington	27	20 Washington	28
30 Boston	14	0 Boston	14
35 Philadelphia	24	21 Pittsburgh	38
38 New York	21	7 Detroit	35
18 Green Bay	17	24 Philadelphia	41
21 Washington	14		
DETROIT			
10 Pittsburgh	17	42 Philadelphia	45
21 Chicago Cards	45	27 Pittsburgh	26
21 Boston	7	28 New York	20
13 Los Angeles	27	10 Green Bay	27
24 Chicago Bears	33	20 Chicago Bears	56
17 Green Bay	34	14 Philadelphia	38
35 New York	7	14 Pittsburgh	21
7 Chicago Cards	17		
PHILADELPHIA			
45 Washington	42	7 New York	7
23 New York	0	7 Detroit	21
7 Chicago Bears	40	14 Pittsburgh	30
24 Pittsburgh	35	14 New York	0
14 Los Angeles	7	7 Chicago Cards	27
38 Washington	14	24 Chicago Bears	28
41 New York	24	27 Los Angeles	16
LOS ANGELES			
48 Pittsburgh	7	20 Green Bay	29
14 Green Bay	17	7 Chicago Cards	31
27 Detroit	13	40 Philadelphia	7
27 Chicago Cards	7	33 Detroit	24
7 Philadelphia	14	56 Washington	20
10 Chicago Cards	17	28 Boston	24
16 Boston	27	20 Green Bay	17
CHICAGO BEARS			

Home Team CHICAGO CARDS

45 Detroit	21	29 Chicago Bears	20
31 Chicago Bears	7	17 Los Angeles	14
14 Green Bay	10	10 Chicago Cards	14
7 Los Angeles	27	27 Washington	10
27 Boston	7	34 Detroit	17
17 Los Angeles	10	17 Pittsburgh	18
17 Detroit	7	17 Chicago Bears	20

Visitors GREEN BAY



GAMES NEXT SUNDAY

PITTSBURGH STEELERS	At	CHICAGO BEARS
DETROIT LIONS	At	LOS ANGELES RAMS
GREEN BAY PACKERS	At	NEW YORK GIANTS
CHICAGO CARDS	At	WASHINGTON REDSKINS
PHILADELPHIA EAGLES	At	BOSTON YANKS



STANDING OF THE TEAMS

Team	EAST			Pct.	PF.	PA.
	W.	L.	T.			
PITTSBURGH	6	2	0	.750	192	175
Philadelphia	5	2	0	.714	192	162
Boston	2	4	1	.333	100	129
Washington	2	5	0	.286	155	233
New York	0	6	1	.000	79	186
Team	WEST			Pct.	PF.	PA.
	W.	L.	T.			
Chicago Cards	6	1	0	.857	158	89
Chicago Bears	5	2	0	.714	204	152
Green Bay	4	3	0	.571	151	113
Los Angeles	3	4	0	.429	149	102
Detroit	2	6	0	.250	148	187

Geo. M. Wilson

THE
MEN'S STORE
of
PITTSBURGH

BEST OF LUCK
TO OUR STEELERS

CHAMBER OF COM-
MERCE BUILDING
712 Smithfield Street
Pittsburgh, Pa.

ATlantic 3331

FRITZ WILSON, Mgr.

WHEN TRAVELING NORTH
Stop at

11 MILE HOUSE
PERRY HIGHWAY
PINE CREEK

HUGH "BROWNIE" LANE
Mgr.

★ ★ ★ ★ ★

Lane & Richard
Tavern

PERRY HIGHWAY
WARRENDALE

JOE RICHARD, Mgr.

★ ★ ★ ★ ★

Lane's Tavern
MAIN STREET, HARMONY

TOM LANE, Mgr.



Where Customers Send
Their Friends

YOU WILL HAVE
A WINNER WITH

Weaver's Fine Candies

Ten Conveniently
Located Retail Stores

520 WOOD STREET
604 LIBERTY AVENUE
142 SIXTH STREET
626 SMITHFIELD STREET
6012 PENN AVENUE
East End

707 EAST OHIO STREET
North Side

248 EAST EIGHTH AVE.
Homestead

204 FIFTH AVENUE
McKeesport

699 WASHINGTON ROAD
Mt. Lebanon

15 WEST CHESTNUT ST.
Washington, Pa.

YOUR ASSORTMENT
PACKED AS YOU LIKE IT

KENNY

GENERAL HAULING
REFRIGERATED SERVICE
AIRFREIGHT PICKUP
AND DELIVERY

J. KENNY TRANSFER - 101 East Carson Street

HEmlock 4424

R. E. LOUGHNEY, Inc.



5556 CENTRE AVENUE

MOntrose 4725

... Distributor ...

DeSOTO - PLYMOUTH
Motor Cars

SERVICE - SALES - PARTS

B. M. O'HANLON *Prescription Optician*



ATlantic 0503

2050 JENKINS ARCADE

PITTSBURGH, PA.

★ ★ EDWARD CLOTHING ★ ★

209 FIFTH AVENUE

PITTSBURGH, PA.

6212 PENN AVENUE

THOS. McCAFFREY CO.

"TOM" McCAFFREY, Pres.

4300 Butler St.—Schenley 1139—5539 Walnut St.

Real Estate Appraisal



Residential · Industrial · Commercial

Allegheny Asphalt & Paving Co., Inc.

EIGHTH AND BINGHAM STREETS

HEmlock 7740

PITTSBURGH 3, PA.

MEN'S...

Cole - Stacy Adams - Cort

Pre-War Quality SHOES at Greatly Reduced Prices

BOSAU

Open 9 A. M. to 9 P. M.
COurt 1683



ODD SIZES A SPECIALTY

- 201 -
SMITHFIELD
STREET



SPORTS QUIZ

THE PROFESSION of sports writing is becoming increasingly popular among young men being graduated from college. All prospective sportswriters should be able to obtain a mark of fifty, which is passing, in the following quiz. Each correct answer nets 5 points.

1. Q.—What coach originated the single and double wing back formations?
 1. A. A. Stagg.
 2. Dr. John B. Sutherland.
 3. "Pop" Warner.
 4. Knute Rockne.
2. Q.—The coach with the longest active coaching career of all time is:
 1. Dr. John B. Sutherland?
 2. Curly Lambeau?
 4. Fielding Yost?
 4. Howard Jones?
 5. A. A. Stagg?
3. Q.—In football, what is the score of a forfeited game?
 1. 7 to 0.
 2. 1 to 0.
 3. 9 to 0.
4. Q.—The original idea of an All-American team was the work of:
 1. Bill Stern?
 2. Walter Camp?
 3. Grantland Rice?
5. Q.—What collegiate coach was associated with three different schools in the Rose Bowl?
 1. Frank Thomas.
 2. Hugo Bezdek.
 3. Howard Jones.
 4. Wallace Wade.
6. Q.—The end zones on a football field are:
 1. Ten feet deep?
 2. Thirty-five feet deep?
 3. Thirty feet deep?
 4. Twenty feet deep?
7. Q.—The "Grand Old Man of Football" is the affectionate name given to:
 1. Amos Alonzo Stagg?
 2. "Pop" Warner?
 3. Andy Kerr?
 4. Lou Little?
8. Q.—Which stadium used by a NFL team has the largest seating capacity?
 1. New York.
 2. Chicago.
 3. Los Angeles.
9. Q.—What National Football League player holds the record for most completed passes in a single game?
 1. Sid Luckman.
 2. Sammy Baugh.
 3. Cecil Isbell.
 4. Davey O'Brien.
10. Q.—Which of these NFL players holds the record for most Field Goals completed?
 1. Jack Manders, Bears, 1934.
 2. Ted Fritsch, Green Bay, 1946.
 3. Clark Hinkle, Green Bay, 1940.
11. Q.—The present Rose Bowl arrangement is for the coast representative to play:
 1. A Southern school?
 2. An Eastern school?
 3. A Northern school?
 4. A Western Conference school?
 5. A Dixie League school?
12. Q.—What eleven was the only team to beat a Rockne coached Notre Dame team on two successive engagements?
 1. Army.
 2. Carnegie Tech.
 3. Nebraska.
 4. Pitt.
13. Q.—What year did the STEELERS lead the entire NFL in yards gained by rushing?
 1. 1945.
 2. 1943.
 3. 1946.
 4. 1942.
14. Q.—How high is the crossbar, between the goal posts, above the ground?
 1. 15 feet.
 2. 18 feet
 3. 10 feet.
 4. 12 feet.

(Quiz Answers Will Be Found on Page 38)

Just Good Food

AFTER THE GAME . . . DINNER AT

THE PINES

PERRY HIGHWAY

Plan your banquet
or private dance
at The Pines.

Wellington 2131

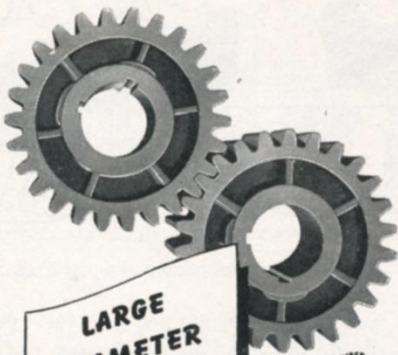

**LARGE
DIAMETER**

GEARS

SPUR • BEVEL • MITRE • WORM • WORM GEARS • RACKS

Spur Gears to 145" dia. Bevel and Mitre Gears to 60" dia. Worm Gears to 72" dia. Ferrous and Non-Ferrous.

Stock Carrying Distributor. for Ramsey Silent Chain Drives and Couplings. Emergency Service!

THE
SIMONDS
GEAR AND MFG. COMPANY
LIBERTY AT 25th
PITTSBURGH 22, PA.

**Know
the
score
in
flavor!**

**FIRST
QUARTER:** 
Simply delicious!

**SECOND
QUARTER:** 
Mild and fragrant!

**THIRD
QUARTER:** 
Cool as can be!

**FINAL
SCORE:** 
*A touchdown
in taste!*

Old Gold



**E. T.
LIPPERT
SAW CO.**

Manufacturers of

**CIRCULAR SAW BLADES
FOR METAL AND WOOD**

**BAND SAW BLADES
FOR METAL AND WOOD**

•

Complete Repair Service

•

**M I L L V A L E,
PITTSBURGH 9, PA.**

C. H. HUNT

*Consulting
Engineer*

•

**BENEDUM-TREES BUILDING
PITTSBURGH, PA.**

Steelers

VAL JANSANTE
END

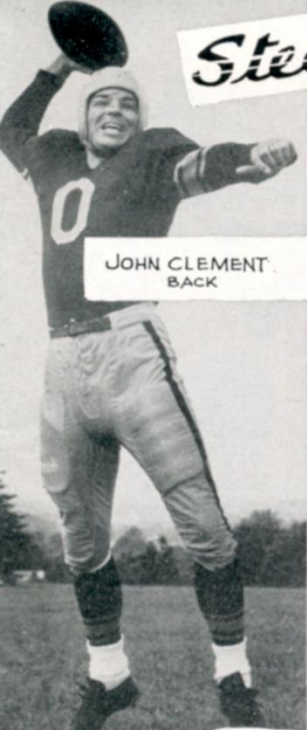

JOHN CLEMENT
BACK

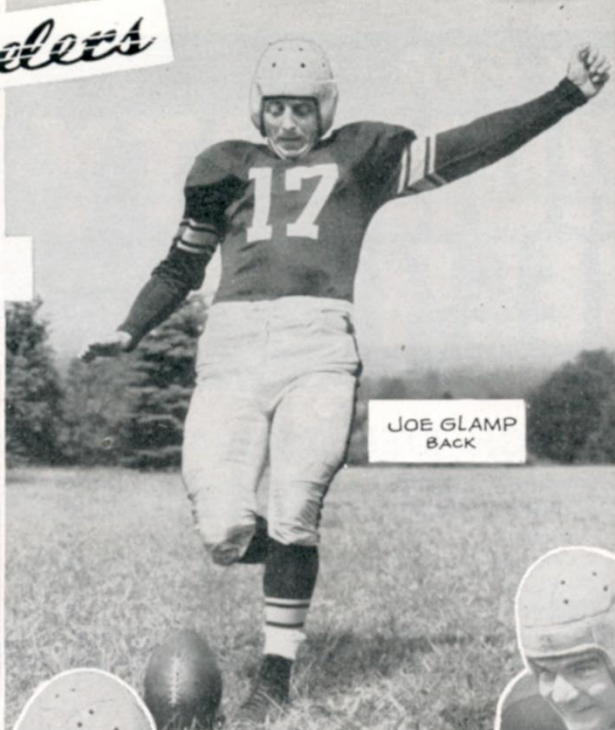

JOE GLAMP
BACK

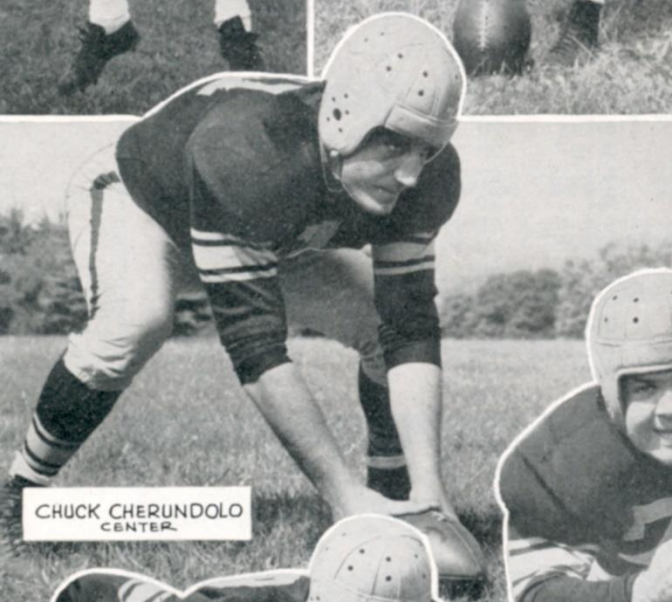
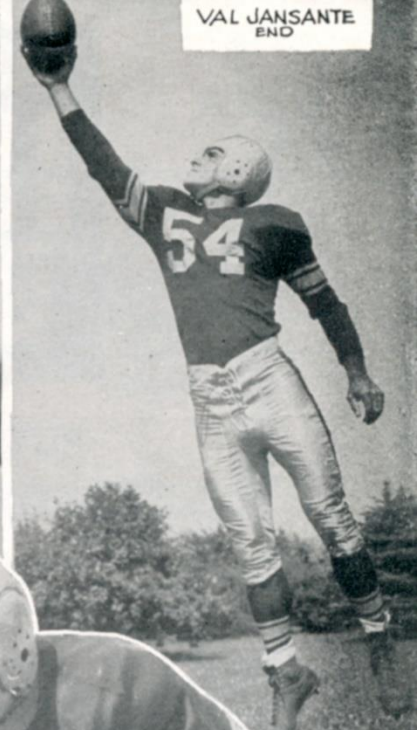

CHUCK CHERUNDOLO
CENTER



JOHN MASTRANGELO
GUARD

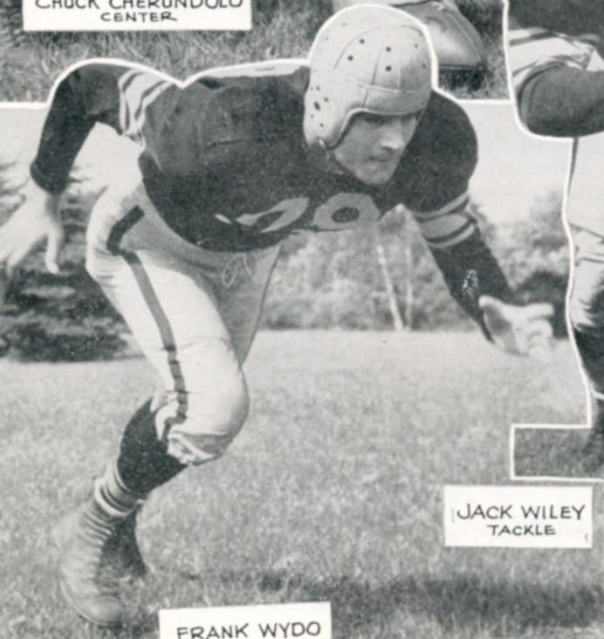

FRANK WYDO
TACKLE



JACK WILEY
TACKLE

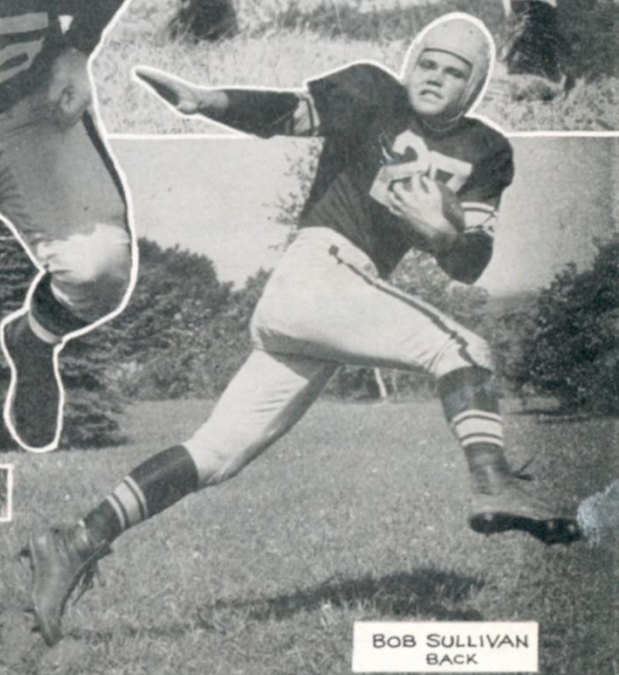

BOB SULLIVAN
BACK



ASK FOR
IRON CITY
BEER "Every Taste
 a Treat"
 PITTSBURGH BREWING CO., Pittsburgh, Pa., SChenley 7400



PITTSBURGH STEELERS 1947 ROSTER

No.	Player	Position	Wgt.	Hgt.	Age	Pro. Exp.	College
0	Clement, John	Back	195	6.1	26	3	S. Methodist
12	Skorich, Nick	Guard	200	5.9	26	2	Cincinnati
16	Morales, Gonzales	Back	190	6.	24	1	St. Marys
17	Glamp, Joe	Back	175	5.10	25	1	L. S. U.
21	Cherundolo, Charles	Center	230	6.1	31	9	Penn State
22	Perko, John	Guard	209	6.	31	8	Duquesne
23	Gray, Sam	End	195	6.	26	2	Tulsa
25	Drulis, Al	Back	194	6.1	26	1	Temple
28	Davis, Bob	End	200	5.11	26	2	Penn State
30	Garnaas, Bill	Back	195	6.	26	2	Minnesota
31	Slater, Walter	Back	185	5.11	27	1	Tennessee
33	Seabright, Chas.	Back	210	6.2	28	2	West Virginia
35	Hubka, Gene	Back	175	5.10	23	1	Bucknell
37	Lach, Steve	Back	210	6.1	27	2	Duke
38	Repko, Joe	Tackle	240	6.1	26	2	Boston College
40	Hornick, Bill	Tackle	210	6.1	28	1	Tulane
42	White, Paul	Back	190	6.1	25	1	Michigan
44	Compagno, Tony	Back	205	6.	25	2	St. Marys
45	Cifers, Bob	Back	200	6.1	25	1	Tennessee
47	Calcagni, Ralph	Tackle	228	6.3	23	2	Penn
54	Jansante, Val	End	190	6.1	26	2	Duquesne
55	Mehelich, Chas.	End	210	6.2	26	2	Duquesne
57	Sinkovitz, Frank	Center	230	6.1	24	1	Duke
64	Meeks, Bryant	Center	190	6.2	21	1	S. Carolina
65	Mastrangelo, John	Guard	225	6.2	20	1	Notre Dame
72	Moore, Bill	Tackle	220	5.11	24	1	Penn State
73	Cregar, Bill	Guard	195	5.11	21	1	Holy Cross
75	Wiley, Jack	Tackle	204	5.11	26	2	Waynesburg
77	Davis, Paul	Back	190	6.	22	1	Otterbein
78	Stenn, Paul	Tackle	241	6.4	27	3	Villanova
79	Wydo, Frank	Tackle	215	6.3	23	1	Cornell
81	Nickel, Elbert	End	195	6.1	25	1	Cincinnati
85	Bova, Tony	End	195	6.2	27	6	St. Francis

Head Coach — Dr. J. B. Sutherland.

Assistants — John Michelosen, Frank Walton, Jos. Skladany and Mike Nixon.

When Good Lumber Is Your Goal...



PHONE
ME 0700



KEYSTONE
LUMBER COMPANY

S. 18th and Ironton Street S. S.; Pittsburg 3, Pa.

PITTSBURGH'S LEADING SPORTS STATION PITTSBURGH'S LEADING SPORTS STATION

WWSW

1490 ON YOUR DIAL

For Complete-Coverage of the Steeler Games

Joe Tucker reporting for Atlantic HI-ARC

PITTSBURGH'S LEADING SPORTS STATION PITTSBURGH'S LEADING SPORTS STATION

*Wins cheers
in any league...*

Matchless taste and flavor has
made **DUQUESNE PILSENER**
the largest-selling, most popular
beer in all Pennsylvania



**DUQUESNE
PILSENER**

"The Finest Beer in Town"



Play It SAFE . . .

By bringing your insurance problems to us. We guarantee personal service on all accounts. A phone call to HEmlock 2600 will bring our representative.

FIRE . . . MARINE . . . AUTOMOBILE

BIRMINGHAM FIRE INSURANCE CO.

OF PENNSYLVANIA

1812 E. CARSON STREET

HEmlock 2600 - 2601



HOMESTEAD PONTIAC CO.

221 WEST EIGHTH AVENUE
HOMESTEAD, PA.



PONTIAC

Telephone: HOMestead 0660

National Football League Officials

(OFFICIALS WILL BE ASSIGNED PRIOR TO EACH GAME IN CREWS AS LISTED BELOW)

CREW NO.	NAME	POSITION	COLLEGE	NO.
CREW NO. 1	Gibbs, Ronald	Referee	St. Thomas	5
	Brubaker, Carl H.	Umpire	Ohio Wesleyan	14
	Tehan, Dan	Headlinesman	Xavier University	36
	Sweeney, Charles A.	Field Judge	Notre Dame	22
	Grigsby, Claude T.	Back Judge	Georgetown	46
CREW NO. 2	Downes, William	Referee	Illinois Tech.	3
	Beiersdorfer, James	Umpire	None	17
	Pecoraro, Sam	Headlinesman	Dallas University	37
	McHugh, William F.	Field Judge	DePaul University	28
	Austin, Robert C.	Back Judge	St. Ambrose	44
CREW NO. 3	Helntz, Emil	Referee	Univ. of Pennsylvania	9
	Wilson, Samuel M.	Umpire	Lehigh	19
	Berry, Charles F.	Headlinesman	Lafayette	31
	Gault, Charles	Field Judge	Muhlenberg	39
	Richardson, Ray	Back Judge	None	41
CREW NO. 4	Glascott, John	Referee	Univ. of Pennsylvania	7
	Robb, Harry D.	Umpire	Penn State	15
	Wallace, Yans	Headlinesman	None	34
	Grimberg, William H.	Field Judge	Villanova	27
	Reberle, Carl	Back Judge	Penn State	8
CREW NO. 5	Dowd, Thomas	Referee	Holy Cross	4
	Crowley, Joseph G.	Umpire	Muhlenberg	11
	McKenny, Joseph	Headlinesman	Boston College	35
	Haines, Henry	Field Judge	Penn State	21
	Miller, Eugene E.	Back Judge	Penn State	26
CREW NO. 6	Bowen, Rawson	Referee	U.C.L.A.	6 (Coast)
	Gardner, Cletus	Umpire	Villanova	12 (Coast)
	Savage, Clarence B.	Headlinesman	Illinois	30 (Coast)
	Fox, John G.	Field Judge	U. of Southern Calif.	24 (Coast)
	Duncan, Norman D.	Back Judge	U. of Calif. (L.A.)	42 (Coast)
	Holmes, Earle G.	Alternate	University of Nevada	47 (Coast)
	Hightberger, John M.	Alternate	Carnegie Tech.	48
	Hamer, James E.	Alternate	California St. Tehrs.	49
	Weiss, Samuel	Referee	Duquesne	2
	Asst. to Commissioner			

SHEA SPORTING GOODS CO.

Athletic Equipment for Every Sport

Distributors for SPALDINGS, RAWLINGS, O'SHEA · RIDDELL & HOOD RUBBER

Phone: SCHenley 6061 FLANNERY BLDG. — 3530 FORBES STREET, PITTSBURGH 13, PA.

NIXON COCKTAIL ROOM

Ideal for the last-minute sports fan. Colorful atmosphere . . . quick and efficient bar service.

OPEN DAILY
from 11 A. M.

Luncheon - Dinner

TWO HITS



NIXON Restaurant

For those who enjoy good food deliciously prepared . . . You'll find contentment and relaxation here, in the atmosphere of Pittsburgh's finest dinner and supper club.

2 Shows Nightly
DANCING
DINNERS

Served from 5 P. M.

NIXON RESTAURANT

SIXTH
AVENUE

Conte Equipment Corporation

Brushton Ave.
At Thomas Blvd.

Pittsburgh 21, Pa.



PHONE

PEnhurst 6400



"Geared to do your Job"



Bring your Ford Home
To your East Liberty Ford Dealer

There's a  in your future!

GENUINE PARTS
FRIENDLY SERVICE

★

STEEL CITY MOTORS Inc.

5835 Baum Boulevard - Pittsburgh 6, Pa.
Hiland 1810





A B

VOTED TOPS in the COLLEGES from COAST to COAST

Always Buy CHESTER



CHESTERFIELD

Probable PITTSBURGH Lineup

LE Jansante 54	LT Wiley 75	LG Moore 72	RG Skorich 12	RT Wydo 79	RE R. Davis 28
C Cherundolo 21			QB Seabright 33		
LHB Clement 0		FB Lach 37		RHB Cifers 45	

SQUAD LIST

0 Clement, b	33 Seabright, b	57 Sinkovitz, c
12 Skorich, g	35 Hubka, b	64 Meeks, c
16 Morales, b	37 Lach, b	65 Mastrangelo, g
17 Glamp, b	38 Repko, t	72 Moore, g
21 Cherundolo, c	40 Hornick, t	73 Cregar, g
22 Perko, g	42 White, b	75 Wiley, t
23 Gray, e	44 Compagno, b	77 P. Davis, b
25 Drulis, b	45 Cifers, b	78 Stenn, t
28 R. Davis, e	47 Calcagni, t	79 Wydo, t
30 Garnaas, b	54 Jansante, e	81 Nickel, e
31 Slater, b	55 Mehelich, e	85 Bova, e

OFFICIALS — Listed on Page 18

SCORE	1	2	3	4	TOTAL
PITTSBURGH					
NEW YORK					

Probable NEW YORK Lineup

LE Coulter 79	LT Cope 1	LG Dobelstein 67	RG Younce 60	RT White 77	RE Poole 82
C Gladchuk 51			QB Sulaitis 21		
LHB Governali 41		FB Blumenstock 42		RHB Franck 37	

SQUAD LIST

1 Cope, t	37 Franck, b	66 Hachten, g
10 Livingston, b	41 Governali, b	67 Dobelstein, g
11 Morris, b	42 Blumenstock, b	71 Ragazzo, t
12 Brown, b	44 Reagan, b	75 Schuler, t
17 Cheverko, b	46 Niles, b	77 White, t
20 Cannady, c	50 Strong, b	79 Coulter, e
21 Sulaitis, b	51 Gladchuk, c	81 Howell, e
22 Iverson, b	57 Palazzi, b	82 Poole, e
31 Miklich, b	60 Younce, g	85 Mead, e
33 Paschka, b	62 Tobin, g	88 Liebel, e
35 Roberts, b	65 Lunday, g	90 Carroll, t

OFFICIALS — Listed on Page 18

A ALWAYS MILDER
B BETTER TASTING
C COOLER SMOKING

*The sum-total
of smoking
pleasure*

There is no substitute for **QUALITY**

ROLLING ROCK BEER

*Brewed with pure
mountain spring water*



12
OUNCE
STEINIE

7-OUNCE
PONY BOTTLE

LATROBE BREWING CO., LATROBE, PA.

8 HOUR
SERVICE

ED FEIGENBAUM says: "GET READY NOW
FOR HAZARDOUS WINTER DRIVING"



**BRING 'EM
IN LIKE THIS**



**TAKE 'EM
OUT LIKE THIS**

CONVENTIONAL
OR
WINTER TREADS

Cured the way they run . . . run the way they're cured. Hawkinson's patented method cures the tread to the rolling radius to give you cooler running, better traction, longer lasting, easier steering tires. And remember, **HAWKINSON TREADS** carry the same guarantee as a new tire.

ASK ABOUT OUR BUDGET PLAN

Now you can have your tires made like new. Our budget plan makes it easy for you to get the best—it's arranged to fit your budget.

HAWKINSON TREADS, Inc.

4627 BAUM BOULEVARD

SCHENLEY 3788

- ANKARA -

McKEESPORT 34111

15 Minutes From Downtown On Route 51

Pittsburgh's Most Distinctive Supper Club

ENTERTAINMENT BY NATION'S LEADING ORCHESTRAS

CHRONOLOGY OF NFL

Compiled by Ray Byrne

(Concluded from November 9th)

1946 Cleveland Rams franchise transferred by league permission to Los Angeles (January 12).

Bert Bell, Steeler President, appointed Commissioner, replacing Elmer Layden on January 11.

Open pilfering of players from NFL from newly organized All-America Conference and vice-versa.

Daniel Topping, owner of Brooklyn franchise transferred affiliation to New York Yankees of the AAC. Players of Brooklyn wishing to remain in NFL transferred to Boston Yanks (December 17, 1945).

Championship playoff game at New York, December 15, won by Chicago Bears, 24-14.

'Black Sox Football Scandal' broke before game when apparent 'fix' of two key Giant players, Merle Hapes and Frank Filchok uncovered by alert N.Y. newsman Hapes forbidden to play in game. Both suspended.

1947 Merle Hapes and Frank Filchok subsequently indefinitely suspended from National League, and finally (April 4, 1947) barred from league.

Adoption of league rule limiting league to ten teams (January 11). Substitutions limited to no more than three men at one time. Receiving team permitted to run punts and unsuccessful field goal attempts out from behind goal line. Forward passes automatically incomplete on striking either team's goal posts. (All previous rules adopted January 11.) National League entered agreement for three years with American Association (later renamed American League), Dixie League and Pacific Coast League (January 13).

Latrobe, Pa., officially recognized by National League as birthplace of Professional Football. Memorial to be erected at site of first pro game, August 31, 1895. Ratified July 20.

NFL STATISTICS

PUNT RETURN LEADERS

	EASTERN DIVISION			Long-est	Touch-downs
	No.	Yd. Ret.	Avg. Dist.		
SLATER, Steelers	23	361	15.7	33	0
Pritchard, Eagles	16	190	12.0	30	0
Seno, Yanks	7	172	24.6	86	1
Reagan, Giants	16	114	7.1	35	0
Steele, Eagles	6	70	11.7	26	0

	WESTERN DIVISION			Long-est	Touch-downs
	No.	Yd. Ret.	Avg. Dist.		
Dudley, Lions	9	160	17.8	84	1
McAfee, Bears	11	150	13.6	35	0
Cochran, Cards	7	112	16.0	31	0
Harmon, Rams	14	182	13.0	21	0
Mullens, Bears	6	85	14.2	50	0
Trippi, Cards	5	99	19.8	24	0

Longest Return: 86 Yards, Frank Seno, Boston, vs. Chicago Bears, November 2 for Touchdown.

LEADING PUNTERS

	EASTERN DIVISION		
	No.	Avg. Dist.	Longest
Baugh, Redskins	30	44.7	67
Maley, Yanks	52	42.9	66
Muha, Eagles	30	42.6	72
CIFERS, Steelers	40	40.5	67
Reagan, Giants	28	40.9	67

	WESTERN DIVISION		
	No.	Avg. Dist.	Longest
Jacobs, Packers	27	43.3	62
Gulyanics, Bears	12	45.6	56
Waterfield, Rams	36	42.4	86
Zimmerman, Lions	27	43.3	62
Dudley, Lions	13	43.4	62

Longest Punt: 86 Yards by Bob Waterfield, Los Angeles, vs. Green Bay, October 5.



Irish Hams and Bacon
are famous for flavor





THE
ALL-AMERICAN
DRINK

NEW YORK GIANTS 1947 ROSTER

No.	Player	Position	Wgt.	Hgt.	Age	College
1	Cope, Frank	Tackle	240	6.2	31	Santa Clara
10	Livingston, Howie	Back	190	6.1	25	Fullerton
11	Morris, Bob	Back	180	5.11	23	Southern Calif.
12	Brown, Dave	Back	190	5.11	28	Alabama
17	Cheverko, Geo.	Back	195	6.2	26	Fordham
20	Cannady, John	Center	220	6.1	23	Indiana
21	Sulaitis, Joe	Back	210	6.2	26	Dickinson HS
22	Iverson, Chris	Back	210	6.2	27	Oregon
31	Miklich, Bill	Back	208	6.	26	Idaho
33	Paschka, Gordon	Back	220	6.	27	Minnesota
35	Roberts, Gene	Back	188	5.11	23	Chattanooga
37	Franck, George	Back	185	6.	28	Minnesota
41	Governali, Paul	Back	195	5.11	26	Columbia
42	Blumenstock, Jim	Back	190	5.10	28	Fordham
44	Reagan, Frank	Back	180	6.	27	Pennsylvania
46	Niles, Jerry	Back	195	6.1	27	Iowa
50	Strong, Ken	Back	210	6.	40	N. Y. U.
51	Gladchuk, Chet	Center	255	6.4	30	Boston College
57	Palazzi, Lou	Back	200	6.	26	Penn State
60	Younce, Len	Guard	210	6.1	30	Oregon State
62	Tobin, George	Guard	205	5.10	26	Notre Dame
65	Lunday, Ken	Guard	225	6.3	33	Arkansas
66	Hachten, Bill	Guard	210	6.	22	Stamford
67	Dobelstein, Bob	Guard	212	5.11	25	Tennessee
71	Ragazzo, Phil	Tackle	225	6.2	31	West. Reserve
75	Schuler, Bill	Tackle	215	6.	25	Yale
77	White, Jim	Tackle	228	6.2	26	Notre Dame
79	Coulter, Tex	End	262	6.4	22	West Point
81	Howell, Jim Lee	End	220	6.6	31	Arkansas
82	Poole, Ray	End	215	6.3	25	Mississippi
85	Mead, John	End	210	6.3	25	Wisconsin
88	Liebel, Frank	End	220	6.1	28	Norwich
90	Carroll, Vic	Tackle	240	6.4	33	Nevada

Head Coach — Steve Owen.

Assistants — Richard (Red) Smith, Bill Owen and Mike Palm.

"THE OFFICIAL WATCH FOR TIMING TODAY'S GAME IS LONGINES—
THE WORLD'S MOST HONORED WATCH."

COCA-COLA BOTTLING CO. OF PENNSYLVANIA

Drink **Fresh Beer** FOR QUALITY SUPERIORITY

PITTSBURGH BREWING CO., PITTSBURGH, PA. • SCHENLEY 7400

STEELERS—Good Luck in GIANT-hunting today!

Still time for other big game hunting.

▲
 "Thar's bear in them thar hills" — and lots of thrills and excitement.

▲
 Make sure your guns and ammunition are of the best for big game hunting. Our gunsmith experts will check your equipment.

▲
 Hunting Supplies — Athletic Equipment
 All types of Sportsmen's Supplies

W. S. BROWN, INC.

519 WOOD STREET, PITTSBURGH, PA.

Phone, Atlantic 7543

▲
 "The Oldest Sporting Goods House West of the Alleghenies"

ZEUGER MILK CO.

●
Wholesale—Retail

City-Wide Delivery

●
 3563 BIGELOW BOULEVARD

Schenley 8200

NATIONAL UNION FIRE INSURANCE COMPANY

●
 NATIONAL UNION INDEMNITY COMPANY

Pittsburgh Institutions

1947 ★ ★ ★ Official Schedule ★ ★ ★ 1947
THE NATIONAL FOOTBALL LEAGUE

CALL	AT PITTSBURGH	AT NEW YORK	AT WASHINGTON	AT BOSTON	AT PHILADELPHIA	AT CHICAGO CARDS	AT GREEN BAY	AT CHICAGO BEARS	AT LOS ANGELES	AT DETROIT
PITTSBURGH	FOR	Oct. 26	Oct. 5	Oct. 12	Nov. 30		§Nov. 2	Nov. 23		
NEW YORK	Nov. 16	D	Oct. 12	*Sept. 29	Oct. 5				Dec. 14	Nov. 2
WASHINGTON	Nov. 9	Dec. 7	U	Nov. 30	Sept. 28		§Oct. 19			Nov. 16
BOSTON	Dec. 7	Oct. 19	Dec. 14	Q	Nov. 16	Oct. 26			Nov. 9	
PHILADELPHIA	Oct. 19	Nov. 9	Nov. 2	Nov. 23	U			Oct. 12		
CHICAGO CARDS		Nov. 30	Nov. 23		Dec. 7	E	Oct. 12	Dec. 14	Oct. 19	Nov. 9
GREEN BAY		Nov. 23			Dec. 14	Nov. 16	S	Nov. 9	Nov. 30	Dec. 7
CHICAGO BEARS			Oct. 26	Nov. 2		Oct. 5	Sept. 28	N	Nov. 16	Nov. 27
LOS ANGELES	*Sept. 29				Oct. 26	Nov. 2	§Oct. 5	Dec. 7	E	Oct. 12
DETROIT	Sept. 21			Oct. 5		Sept. 28	Oct. 26	Oct. 19	Nov. 23	BEER

* Night

§ At Milwaukee

For

"Quality Service At A Fair Price"

Visit

MIDTOWN MOTORS

INCORPORATED

BIGELOW BLVD. AT TUNNEL STREET

CO. 6200

Night Towing — SC. 2919

Sales



Service

PITTSBURGH'S ONLY
 DOWNTOWN DEALER

★

We Service All Makes of Cars

GRant 6154

J. GEYER ELLISON

W H O L E S A L E

Meats and Poultry

★

HOTEL and RESTAURANT SERVICE

★

44 Water Street - Pittsburgh 22, Pa.

Smart Places to Dine

BEFORE and AFTER THE
GAME . . . Meet At

POLI'S
GRILL and LOUNGE
2607 Murray Avenue

★
The House of the
FINEST FOOD

ANYTHING THAT
SWIMS, WE HAVE IT

JACKIE HELLER'S
CAROUSEL
Pittsburgh's Most Beautiful
Restaurant Supper Club
*"Where Dining is Gracious
Living"*

•
FULL COURSE DINNERS
From \$2.50

•
815 LIBERTY AVE.
GRANT 6246

Before and After the Game
Visit The

Marine Bar
4621 Center Avenue
(Just Below Craig St.)

Meet and Greet Your Friends
at This Beautiful Bar . . .
There's Oceans of Atmosphere
. . . You've Heard of the
Marine Bar . . .

•
VISIT OUR AERO BAR
•
413-415 So. Craig St.

Childs

FROM BREAKFAST
TO COCKTAILS

★
351 Fifth Ave.

★
OPEN FROM 7 A. M.
TO THE WEE HOURS

MUSIC BY MUZAK

**Betsy Ross
TEA ROOM**

Specializing in
STEAKS - SEA FOODS
Turkey Dinners

Open from 10:30 A. M.
To 1:30 A. M.

3716 FORBES STREET
Schenley 9461

FAIRfax 6442

Rates: \$2.00 and up
Weekly: Special Rates

**STEEL CITY
HOTEL**

RESTAURANT - BAR
CHOICE FOODS - LIQUORS

Newly Remodeled - Redecorated
and Refurnished

207 Federal Street
N. S., Pittsburgh, Pa.

BEAUTIFUL
**GREENWOOD
GARDENS**

On Babcock Boulevard
Just North of Millvale Borough

Dining, Private Parties, Dancing
BEST FOODS SERVED

•
Reservations by Appointment

•
LOUIS A. SCHINDLER, Prop.
Phone Millvale 9244

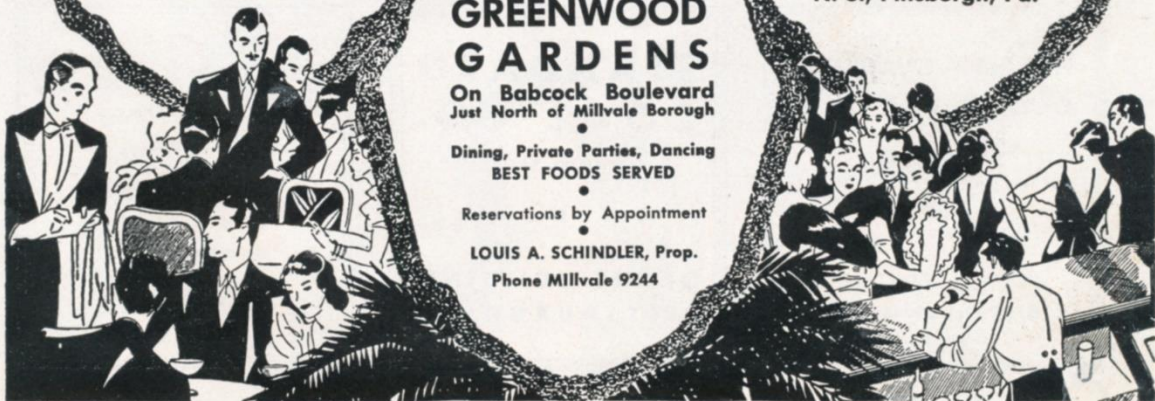

Distributors of Hamilton,
Gruen and Elgin Watches

UNGER'S

Diamonds

OLIVER AT SMITHFIELD

VISIT . . .

**BENNIE
LOEFFLER'S**

*Fine Wines and
Liquors*

544 EAST OHIO STREET
North Side, Pittsburgh, Pa.
CEdar 9603

LOcust 9947

JOE ZITELLI'S
New Boulevard Gardens

Real Italian Spaghetti

Steaks & Chops . . . Delicious
Sandwiches at Popular Prices
. . . French Fried Shrimp

LIQUORS — DINE — DANCE

920 Brookline Boulevard
PITTSBURGH, PA.

Meet At

**COOK & DAN'S
BAR**

DINING and DANCING

2018 - 2022 Waverly St.
Swissvale, Pa.
Phone BRandywine 9723

North Side's Oldest

**ALLEGHENY
MOTOR SALES CORP.**

CHRYSLER - PLYMOUTH
☆☆☆
"We Service All Chrysler
Products"
☆☆☆

700-08 Lockhart Street
FAirfax 2000

**Albert L. Brahm
Company**

Purveyors of Fine Foods

*The Best of Everything
To Eat*

Hotel, Restaurant, Club
. . . and Institutions

404 - 406 PENN AVENUE
ATLantic 5500

AL RICE'S
Liquors - Wines

FROM A SANDWICH TO A
FULL COURSE DINNER

908 FIFTH AVENUE
Over 35 Years Same Location

COURt 7905 Open Sundays

**DANIEL'S
PARADISE GARDENS**
. . . for . . .
*Picnics, Banquets,
Parties & Dinners*

OPEN ALL YEAR

McKNIGHT ROAD
Perryville 9920

GEORGE DANIELS - Proprietor

Oakland Cafe
J. J. COYNE, JR. & J. F. NEWELL
Proprietors

Home Cooked Meals
and
Drinks of All Kinds

3712 FORBES STREET
SChenley 9113

**HARRIS - LAWRENCE
COMPANY**
Insurance

★

PEOPLES BUILDING
PITTSBURGH, PA.

**STANDARD
COAL CO.**

LEONARD SASSO

GRANT BUILDING
PITTSBURGH, PA.

**WALTER J.
SPERLING**
Funeral Home
Enlarged - Remodeled

COMPLETELY MODERN
FUNERAL CHAPEL
Ambulance Service

622 Lockhart at Nash St.
FAirfax 1998



WALT SLATER
HALFBACK



PAUL WHITE
HALFBACK

STEELERS



BOB CIFERS
HALFBACK



BRYANT MEEKS
CENTER



FRANK SINKOVITZ
CENTER



PAUL STENN
TACKLE



STEVE LACH
FULLBACK



BOB DAVIS
END

THE RIGHT LUGGAGE
 . . . AND only ONE kind, the BEST for your every requirement. Luggage made to your special order — Quick repairs by experts . . . Visit our big store for real Values.

the Luggage Shop

Charge Accounts Invited.
Emergency Trunk & Bag Co.
 623 SMITHFIELD STREET
 AT. 6363 Next to Gimbels

BILL GREEN'S
 High Spot of Pittsburgh's Nite Spots

☆ ☆ ☆

Route 51 . . . at the Cloverleaf

CARRICK 1111
 ☆
TOMMY RYAN
 and His Orchestra
 with the
GORDON TRIO

AFTER THE GAME



LET'S STOP AT

★ ★ HOTEL ★ ★
WEBSTER HALL
 PITTSBURGH 13, PA. MAYFLOWER 7700

COFFEE SHOP
 OPEN *24 HOURS* DAILY

CALL . . .

HEmlock 9080

PEOPLES CAB CO.
 CITY WIDE SERVICE

☆ ☆ ☆

PEOPLES SERVE THE PEOPLE

Genuine ALL-GRAIN BEER



Hofbrau
Today's Best BEER

ON TAP AND IN BOTTLES

AT YOUR FAVORITE TAVERN
 Taste the all-grain goodness
 of the Hofbrau and Haver!

For Delivery Service—Phone HOMESTEAD BREWERY, Homestead 4242

PENN CAMERA



PENN CAMERA

910
 LIBERTY AVE.

7th Ave. Hotel Bldg. COurt 0488

★
 CAMERAS
 PROJECTORS, FILMS
 PHOTO ACCESSORIES

OFFICIAL HEADQUARTERS of the Steelers and Many Other Professional and College Teams ☆ ☆ ☆

HOTEL FORT PITT

•

Visit the LOUNGE BAR
 and NORSE ROOM

EDW. J. DOWNES, Gen. Mgr. Rooms from \$2.00

INDUSTRIAL FURNACES

Established 1898

TATE-JONES and CO., INC.

Industrial Furnace Engineers

PLAZA BUILDING

C. A. BARRETT

PITTSBURGH 19, PA.



GEORGE FRANCK
Giant's Veteran Back

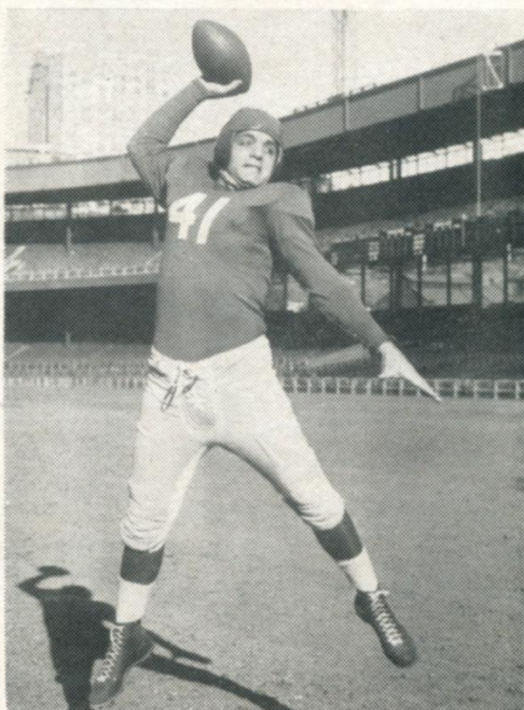

PAUL GOVERNALI
Giant's Triple Threat



VIKIMATIC . . . Another name for good air conditioning systems. Look for the emblem on your heating contractor's window.

Western Pennsylvania Exclusive Distributors

Proie & Coogan Heating Co.

6117-19 Broad Street

Pittsburgh 6, Pa.

MOntrose 9300 - 01

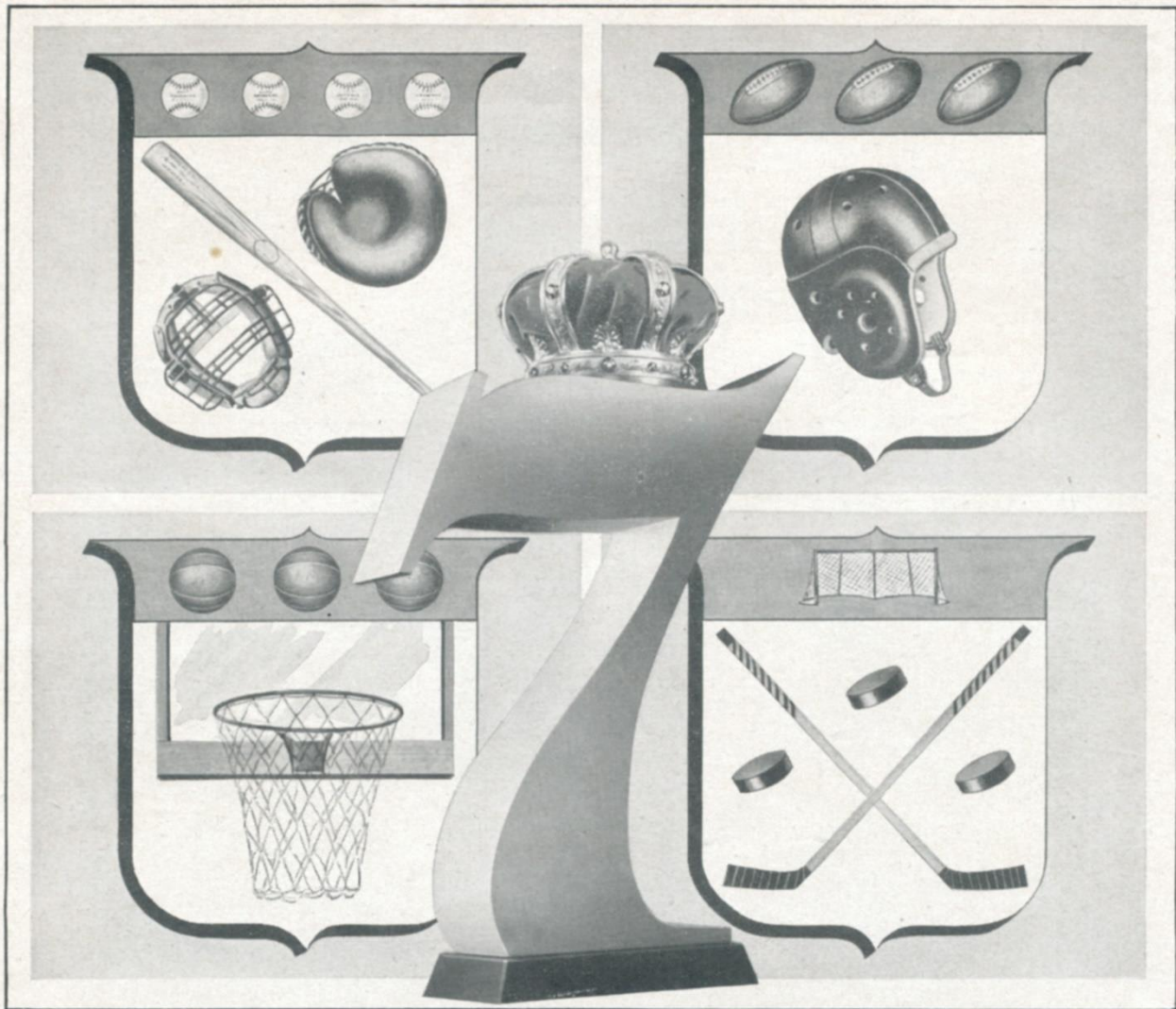

In Great Favor...

BASEBALL, FOOTBALL, BASKETBALL, and hockey... America's greatest sports... more people than ever before are enjoying them for their incomparable thrill... just as more people than ever before are enjoying "Seven Crown" Seagram's finest American whiskey... because of its matchless *pre-war* quality.

Say Seagram's and be Sure...

of Pre-War Quality

SEAGRAM'S 7 CROWN. BLENDED WHISKEY. 86.8 Proof. 65% Grain Neutral Spirits.
Seagram-Distillers Corporation, Chrysler Building, New York



BILL MOORE



GENE HUBKA

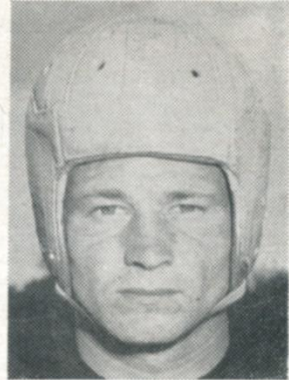

PAUL DAVIS



TONY COMPAGNO

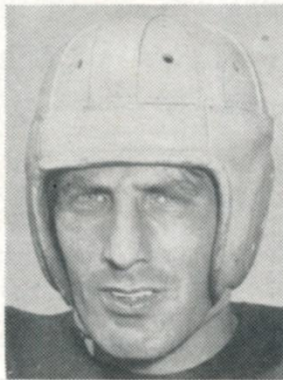

TONY BOVA

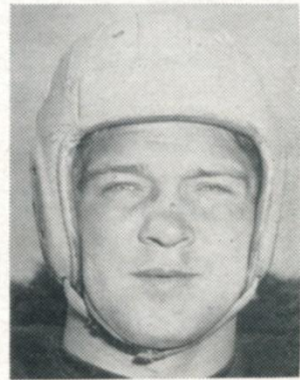

AL DRULIS



Entertainment Today:

Before the Game . . .
West View High School Band
James Caruso, Conducting

At Half Time . . .
Charleroi High School Band
Edward Sweadnor, Conducting



JOE REPKO



**NEXT HOME GAME:
BOSTON YANKS,
SUNDAY, DEC. 7th**

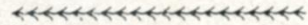

Johnny Laughlin's **Shamrock Room**

PITTSBURGH'S SPORTSMENS RETREAT

TONY LITTLE at the Hammond Organ

917-919 WESTERN AVE.

CEdar 2468

N. S., PITTSBURGH, PA.



PINE CREEK SERVICE STATION
FRANK CERAR, Prop.
WEXFORD - PENNA.

C ALL Schenley 9278
ZIVICS
AT
Half Hundred Butler Street

Night and Day . . .
400 NEW CABS . . . GRant 8100
YELLOW CAB COMPANY

NORTH SIDE DEPOSIT BANK
Member of Federal Deposit Insurance Corporation
514-16-18 Federal Street N. S., Pittsburgh, Pa.

NATIONAL FOOTBALL LEAGUE STATISTICS

LEADING PASSERS

	Stdg.	Atts.	EASTERN DIVISION			Pct.		L.P.	Int.	Int.
			Com.	Yds. G.	Td. P.	Com.	Int.			
Baugh, Redskins	1	186	105	1632	13	56.4	74	9	4.8	
Thompson, Eagles	2	121	65	998	11	53.7	69	8	6.6	
CLEMENT, Steelers	3	106	46	910	6	43.4	68	8	7.5	
Governali, Giants	4	159	62	1023	8	39.0	78	13	8.2	
Youel, Redskins	5	41	15	269	2	36.6	41	1	2.4	
Dancewicz, Yanks	6	67	29	536	7	43.2	77	7	10.4	
Reagan, Giants	7	23	12	191	1	52.2	88	2	8.7	
SLATER, Steelers	8	23	12	131	1	52.2	22	3	13.0	
Niles, Giants	9	57	19	269	1	33.3	64	7	12.3	
WESTERN DIVISION										
Luckman, Bears	1	194	110	1623	16	56.7	74	20	10.3	
Christman, Cards	2	181	88	1252	9	48.6	45	14	7.7	
Jacobs, Packers	3	119	51	824	6	42.8	69	5	4.2	
Waterfield, Rams	4	150	71	908	5	47.3	45	11	7.3	
LeForce, Lions	5	127	68	884	8	53.5	79	14	11.0	
Zimmerman, Lions	6	81	36	572	5	44.5	53	9	11.1	
Sacrinty, Bears	7	25	7	112	2	28.0	29	1	4.0	

Longest Completion: Frank Reagan, New York, 88 Yards, against Washington, October 12.

WERNER'S
PITTSBURGH'S FINEST CLEANERS
Rugs - Furniture - Draperies - Slip Covers - Lamp Shades
Apparel - Blankets - Tapestries - Comforts - Curtains
MONTROSE 2700

SUCCESS TO THE STEELERS
— Members of the —
BLACKMORE CLUB
104 Federal Street N. S., Pittsburgh, Pa.

Over 100 Years of Service
Brunswick-Balke-Collender Co.
Leading Manufacturers of
BOWLING ALLEYS, EQUIPMENT AND SUPPLIES
Complete Repair Service by Union Mechanics
Mineralite Bowling Balls, Rubber Band
Duck Pins, Red Crown King Pins
1210 FORBES STREET ATLantic 5406

South Pittsburgh Auto Wrecking Co.
PARTS FOR ANY TYPE OF CAR
Becks Run Road S. S., Pittsburgh, Pa.

A NORTH HILLS INSTITUTION
The BRANDT FUNERAL HOME
RICHARD S. BRANDT, Director
ON THE PERRY HIGHWAY

TAKE NOTICE
MILDRED SIMMONS — Theatrical Exchange
(Successor to Steve Forrest)
Furnishing Professionals For Any Occasion
Single Acts or Complete Shows
Local and Name Orchestras
Triangle Building — 305 7th Avenue & Smithfield Street
ATLantic 8681 — Residence, FAirfax 1115

**GEM
MANUFACTURING
COMPANY**



JAS. A. FOWNES

**JULIETTE COAL
COMPANY**



GRANT BUILDING
PITTSBURGH, PA.

Everything Is Going Up!

Everything, that is, except our prices on Chevrolet Service!



In our new and commodious quarters we are better equipped to serve you as you'd like to be served! Our Parts Department (in open display) enables you to browse to your heart's content.

Won't you drop in so we may prove what we mean by unexcelled Chevrolet Car and Truck Service?



WINSTON CHEVROLET
INCORPORATED
5315 BAUM BOULEVARD
Museum 4800

NATIONAL FOOTBALL LEAGUE STATISTICS

LEADING SCORERS

EASTERN DIVISION

	Td. R.	Td. P.	Tot. Td.	X.P.	X.P.M.	F.G.	F.G.A.	Tot. Pts.
LACH, Steelers	7	1	8	---	---	---	---	48
Currivan, Yanks	1	6	7	---	---	---	---	42
GLAMP, Steelers	---	---	---	24	1	4	10	36
Van Buren, Eagles	6	---	6	---	---	---	---	36
Pihos, Eagles	1	5	6	---	---	---	---	36
Poillon, Redskins	---	2	2	20	2	1	2	35

WESTERN DIVISION

Dudley, Lions	3	6	9	---	---	---	---	54
Harder, Cards	3	---	3	20	1	4	6	50
Kavanaugh, Bears	---	7	7	---	---	---	---	42
Waterfield, Rams	1	---	1	17	3	4	10	35
Cuff, Packers	---	---	---	16	---	6	11	34
Zimmerman, Lions	1	---	1	19	1	3	8	34

SPARTAN-AMERICAN CLUB

Good Luck . . . Steelers

909½ Federal St., N. S.

MAyflower 1300

Schenley 1300

GIDAS — Flowers for All Occasions

LOOK FOR THE BIG ELECTRIC SIGN

We Telegraph Flowers to Other Cities

Visit Our New Establishment — 3719 FORBES STREET

FAirfax 3115

JOHN R. HESS — General Contractor

353 LAFAYETTE AVE.

N. S., PITTSBURGH, PA.

POPULAR NIGHT CLUBS & RESTAURANTS



THE Smorgasbord

Swedish Style Cuisine in Swedish Atmosphere. Dinners, Banquets, Parties. Open Tuesday through Saturday, 5:30 - 9 P. M. SUNDAYS, 3 P. M. to 9 P. M.

1500 WASHINGTON ROAD
MT. LEBANON
For Reservations Call
LO cust 2511
Or CO lonial 1673-J

TAYSTEE BAR-B-Q

Our Specialty

- Ribs and Chicken
- Steaks and Chops

124 SIXTH ST - 947 LIBERTY AVE.
Downtown Pittsburgh

PGH.'S ONLY NUT CLUB



GET YOURSELF and YOUR FRIENDS SEATS ON THE 50-YARD LINE OF FUN.

Reservations - FA. 6529
102 E. Ohio Street, North Side

Rosa-Villa Cafe

CATERING TO PRIVATE PARTIES

Jack Cancilliere, Prop.
OPEN SUNDAYS

Specializing In
Italian Dishes

ALL KINDS OF DRINKS

106 E. Robinson Street, N. S.
CEdar 9983 Pittsburgh, Pa.

DANNY VEIGA'S Grant's Hill Tavern

DELICIOUS
LUNCHES & DINNERS
COCKTAIL BAR

516 GRANT STREET
GRANT 1211
COURT 8257

DARIO'S ITALIAN RESTAURANT

Phone COURT 9109

Specializing in
RAVIOLI . . . SPAGHETTI

214 Stanwix St., Pittsburgh, Pa.



Cafe 424

ED. CHRISTIE, Prop.

EXCELLENT DINNERS AND
FINEST DRINKS
At Popular Prices

424 East Ohio Street
N. S., Pittsburgh, Pa.

Try Our . . .

Famous CORNED BEEF SANDWICHES UPTOWN RICHEST'S

Under Management of
Wm. (Bubbles) Rosenstein and Sherman Swartz
RESTAURANT AND BAR
Steaks and Chicken

AIR-CONDITIONED

1314 FIFTH AVENUE
COURT 8418

Before you buy
STORM SASH



Investigate
RUSCO
All Metal, Self-Storing
COMBINATION SCREEN AND STORM SASH
 With Rusco, the world's first patented all metal, self-storing combination window, you'll never have to change a storm sash or screen again.

Save up to 1/3 of Fuel Bills
DEFERRED PAYMENTS

Let Us Demonstrate
 Call EV 6 1 0 0

DAVIS BROTHERS
 ESTABLISHED 1905

1020 W. Liberty Ave., Pittsburgh 26

HEAT WITH GAS
 Hot Water Heat with the New Fin Type Radiators, Fit Along the Base Board.

•
CONVERSION BURNERS

•
AIR CONDITIONING

•
METROPOLITAN BUILDING & REPAIR CO.
 MONTROSE 2810
5454 PENN AVENUE
 PITTSBURGH, PA.

Iron City Sand and Gravel Corp.
Producers and Shippers of Sand, Gravel and Crushed Gravel

•
Vang Ready Mixed Concrete Company
Manufacturers and Distributors of Ready Mixed Concrete

•
George Vang, Inc.
 GENERAL CONTRACTORS

•
 623 Grant Bldg. Pittsburgh, Pa.
 Telephone GRant 0700

Finance
Home Improvements
through **POTTER!**

Beautify — modernize — finance through Potter. Consult any established dealer — most of them have already arranged to have us handle their financing, with the assurance of fair treatment, reasonable rates and rebates for pre-payment.

★

POTTER TITLE & TRUST CO.
 Fourth and Grant, Pittsburgh, Pa.



"Ask about the Bond-A-Month Plan"

Break Team Records

The Steelers have broken six Steeler all-time records thus far this year . . .

1. Most games won in a row—5.
2. Most touchdowns scored by one player—Lach seven to Dudley's six in 1942.
3. Most yards gained in one game—Clement, October 5, against Redskins, 273 (rushing 92, passing 157, kickoff return 24).
4. Most passes caught in season—Jansante 27, old mark 22.
5. Most yards gained on passes—Jansante 481, old mark 419.
6. Most extra points scored, Glamp 24, old record 15.

★ ★ ★

Steeler Thumbnails

CHARLES SEABRIGHT — Back — A West Virginian. Played most of the defensive quarter-backing last fall. Great line-backer, cool and consistent player.

GONZALES MORALES — Back — Teammate of Compagno at St. Mary's. Secured by waivers from Philadelphia Eagles after training season. Excellent runner.

RALPH CALCAGNI — Tackle — University of Penn State, secured from the Boston Yanks. Played against his Alma Mater for Cornell while in the Marines. Has starred in several games since becoming a Steeler.

**FLOORS
 FLOORS
 FLOORS
 FLOORS
 FLOORS**

(or did we mention floors?)

Standard Floor Co.
 LOBBY FLOOR . . . GULF BUILDING
 GRant 7070 — PITTSBURGH

**FLOORS
 FLOORS
 FLOORS
 FLOORS
 FLOORS**

*The ANSWER - for Flavor
is always ...*

FORT PITT and OLD SHAY BEER AND ALE

*Answers to Quiz
on Page 13*

Q-1. (3)	Q- 8. (3)
Q-2. (5)	Q- 9. (4)
Q-3. (2)	Q-10. (1)
Q-4. (2)	Q-11. (4)
Q-5. (4)	Q-12. (3)
Q-6. (3)	Q-13. (2)
Q-7. (1)	Q-14. (3)



FORT PITT BREWING COMPANY...PITTSBURGH, PA.



AMERICAN FURNACE CO.
ST. LOUIS, MO.

The SIGN of a SOUND INVESTMENT in HEATING EQUIPMENT

THE choice of your home's heating equipment is so vital a decision, it should be considered an investment. And, upon your decision rests the complete comfort and enjoyment of your home — the health and well-being of your family.

DON'T GUESS — INVEST.

CHOOSE AFCO.

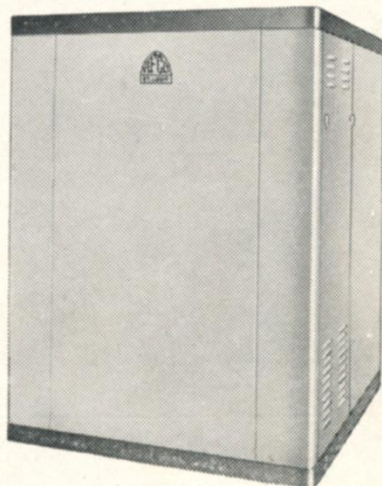

Distributed by

PROIE BROS., INC.

856 W. NORTH AVENUE • PITTSBURGH 12, PA.

through these authorized dealers

PITTSBURGH —
DAVIS BROS.
D. E. HICKEY
HOME SERVICE & EQUIPMENT
INGOLD HEATING CO.
MABRO CONSTRUCTION CO.
POLK BROS.
DORMONT —
E. A. CUSTER

ETNA —
JOHN HARRISON CO.
McKEES ROCKS —
J. J. DIETRICH & SON
WILKINSBURG —
HAROLD A. HORNER
BEAVER FALLS —
BEGLIN STOVE CO.
FREEPORT —
HOMER CRAIG

GROVE CITY —
V. E. BUCKLEY
JEANNETTE —
SIMPSON SALES & SERVICE
LATROBE —
GEORGE W. MARTIN
McKEESPORT —
LACEY & ROJOHN CO.
MONESSEN —
DEPENDABLE FURNACE CO.

OIL CITY —
ROLLIN MATTHEWS
SOMERSET —
KALAMAZOO SALES & SERVICE
TARENTUM —
CHRISTY HOME SERVICE CO.
UNIONTOWN —
HENRY J. COOPER
WASHINGTON —
C. W. PHILLIPS

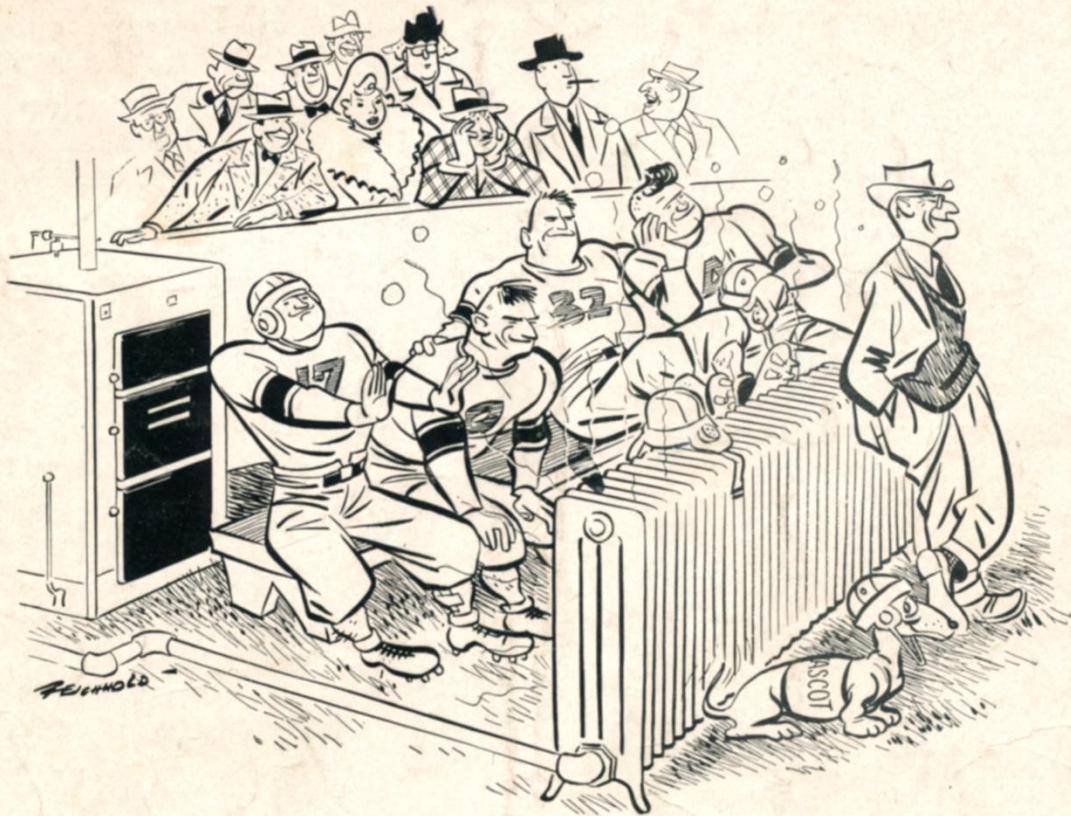

"It's the hottest team in the league!"

■ "Warming up" a football team with American-Standard Heating Equipment is a little unusual. But when it comes to homes, the use of American-Standard Heating Equipment is the best way to be sure of healthful, cozy warmth all winter long. Whether you prefer radiator heating, warm air heating or winter air conditioning . . . whether your fuel is coal, oil or gas . . . American-Standard Heating Equipment will provide years of carefree comfort. Always look for the American Standard Mark of Merit on heating equipment and plumbing fixtures. **American Radiator & Standard Sanitary Corporation, P. O. Box 1226, Pittsburgh 30, Pennsylvania.**



AMERICAN-Standard
HEATING  PLUMBING

Serving the Nations' Health and Comfort

LOOK FOR THIS MARK OF MERIT—It identifies the world's largest line of Heating and Plumbing Products for every use . . . including Boilers, Warm Air Furnaces, Winter Air Conditioners, for all fuels—Water Heaters—Radiators, Convectors, Enclosures—Gas and Oil Burners—Heating Accessories—Bathubs, Water Closets, Lavatories, Kitchen Sinks, Laundry Trays, Brass Trim—and specialized products for Hospitals, Hotels, Schools, Ships and Railroads.