

OFFICIAL PROGRAM • THIRTY-FIVE CENTS

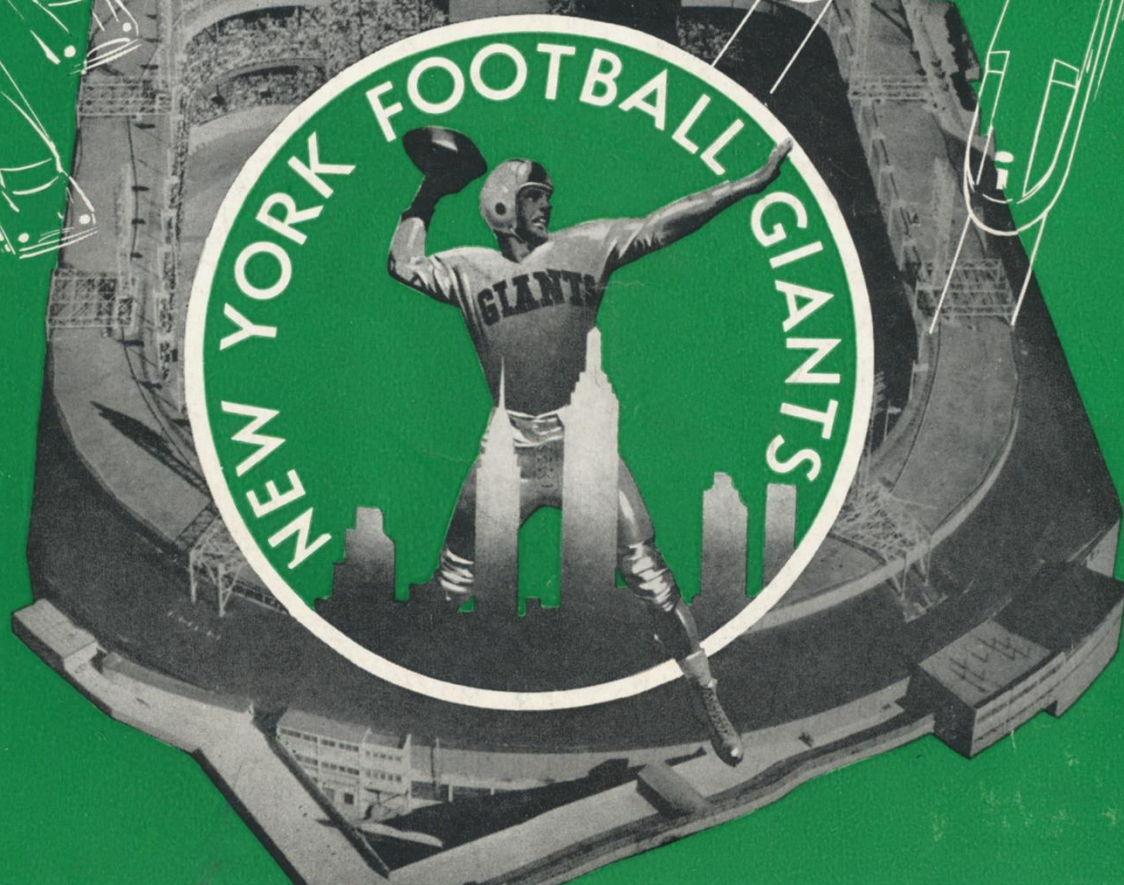

PHILADELPHIA

EAGLES

POLO GROUNDS • OCTOBER 26, 1952

DOROTHY COLLINS,

"The Sweetheart of Lucky Strike,"

says:

Be Happy-
GO LUCKY!

**LUCKIES
TASTE
BETTER!**



L.S./M.F.T.-Lucky Strike Means Fine Tobacco

COPR., THE AMERICAN TOBACCO COMPANY

Suits your taste
to a



"The best of them all"

Enjoy Canada Dry at the game and after the game. You'll find it—to your pleasure—at the best places. You'll also find it the most delicious drink you've ever tasted.



OFFICIAL WATCH FOR NATIONAL FOOTBALL LEAGUE



Longines

The World's Most Honored Watch

ACCEPTED AS OFFICIAL WATCH
FOR TIMING
CHAMPIONSHIP SPORTS EVENTS
IN ALL FIELDS ALL OVER THE WORLD
INCLUDING THIS GAME

*Product of
Longines-Wittnauer Watch Company*



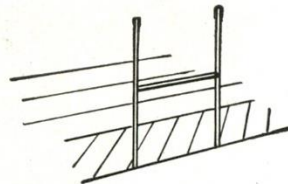

SEVEN is the tops! That's the most touchdown passes by one man in one game.

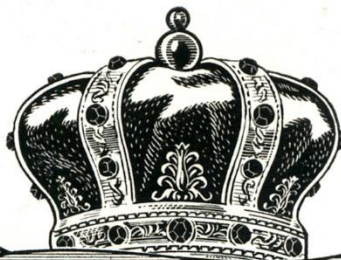
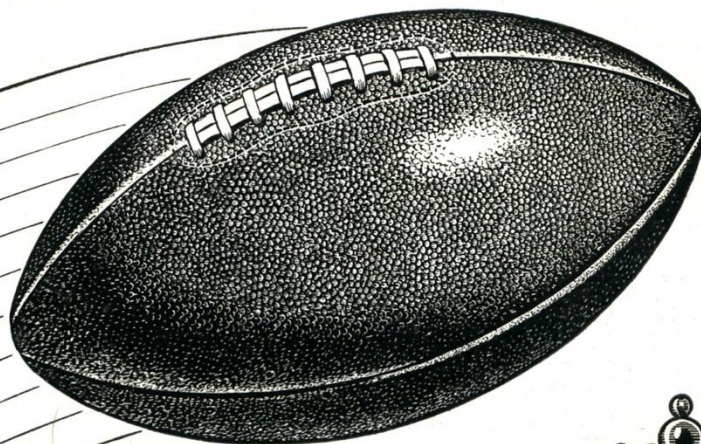

Sure

RECORD

SEVEN—Seagram's 7 is the tops in whiskey, too! It's the most magnificent whiskey of them all. Smoother...milder...it's the one whiskey that's *Sure* to be enjoyed every time it's passed around.



Say Seagram's and be Sure

Seagram's 7 Crown. Blended Whiskey. 86.8 Proof. 65% Grain Neutral Spirits. Seagram-Distillers Corporation, New York



New York Giants ball carrier heads for paydirt as teamwork opens hole for touchdown against New York Yanks in Polo Grounds contest. Notice converging Yanks closing in too late.

Pick the WINNER!

Prest-o-lite hi-level Battery

*needs water only
3 times a year*

IN NORMAL CAR USE

LASTS LONGER, TOO !



Prest-O-Lite Battery Company, Inc., Toledo 1, Ohio

*"I'd walk a mile for a
CAMEL"*

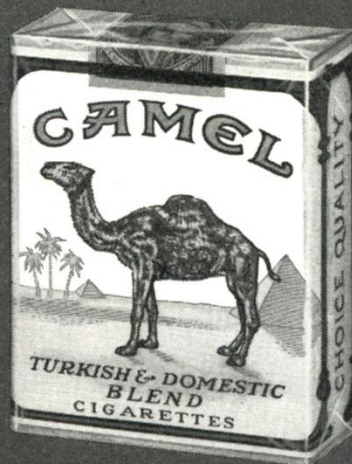

*So Mild—
So Flavorful!*

Long-Range Scoring Strikes Mark Stepped-Up Giant Offense

DDEPTH in the backfield, improved passing and a more aggressive offensive line this year have opened up rival defenses and your New York Football Giants have been hitting for the long score. In the four games to date the shortest touchdown play by Steve Owen's boys has been a ten-yarder and, of twelve touchdowns scored, only four have come on plays of less than 20 yards.

Despite the injury to Joe Scott in the Cleveland game, which put him on the sidelines for thirty days, the backfield situation is more than under control. Frank Gifford and Bob Wilkinson, since Scott's injury, have been the starting left and right halfbacks and the rejuvenation of Kyle Rote has been a terrific shot in the arm. The former Mighty Mustang from S. M. U. can run at either right or left halfback and equally as well. Starting slowly, while strengthening a knee operated on last spring, Rote now has regained full effectiveness and is second only to Eddie Price in ground gained rushing for the Giants.

Price, of course, still is No. 1 boy at fullback and continues to set the league pace in quest of the rushing title he won last year. When Eddie needs relief, which is seldom, Owen has a capable runner in Johnny Amberg, who is most often seen on defense.

As an example of how the Giants hit for the long score: In the first game at Dallas the touchdowns were scored by Rote (52 yards), Price (25 yards) and Bob McChesney (26 yards on a Charlie Conerly pass). In Philadelphia it was Joe Scott for 30 and 10 yards, McChesney 18 yards from a pass from Gifford and Bill Stribling 20 yards on a Conerly pass. Then, in Cleveland, Wilkinson took Conerly's pass for 70 yards and Tom Landry re-

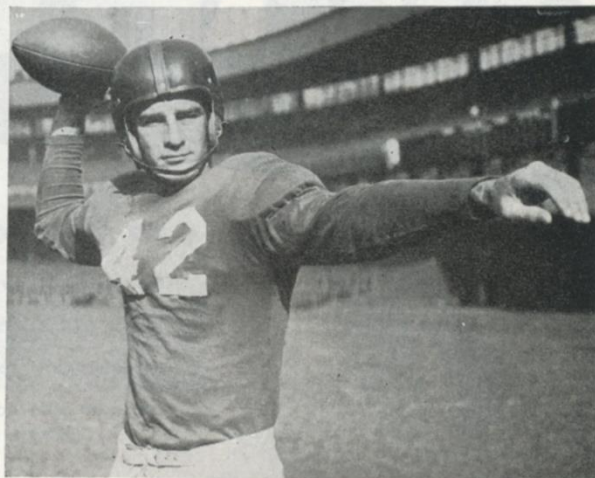

CHARLEY CONERLY: Tossed for 6 TDs.

turned an interception 30 yards. Last week McChesney tallied twice on 15 and 34-yard pass plays and Rote took a Conerly toss for 17 yards. Add to this 36, 16 and 25-yard field goals by Ray Poole.

As for Conerly, hamstrung all last year by a bad shoulder, the chucker from Mississippi so far in four games, or only one-third of the season, has connected for six touchdown passes. Last year when he was fourth best passer in the American Conference of the National Football League, he hit for only ten touchdown passes all season.

McChesney is the leading pass receiver with seven for 137 yards and four touchdowns. Last season he caught only fourteen and tallied only twice. Stribling, who caught eighteen last year, already has six completions which keeps him up to his 1951 pace and he has tallied once where he scored only twice all last season.

Rote, used as a pass receiver for the first time last week, caught three passes for a total of 58 yards and one touchdown. On that touchdown pass he showed that he could maneuver on his knee, cutting away from a defender and then tight-roping the final six or seven yards down the sideline for the tally.

The Giant offense, as Owen so aptly puts it, "can pop from anywhere at any time." This is a club that will give plenty of thrills as the season progresses, so come out and see them. And, don't forget, there are special area days when blocks of tickets have been put aside for special parties such as might be formed by service clubs and other civic organizations. Today is Philadelphia and New Jersey Day. Next home game is Nov. 9 and will be Connecticut Day with the San Francisco 49ers as the opposition.

ATTENTION FANS!

For the comfort and convenience of those attending Giant home games, it is requested that all ticket-holders take their seats by way of the entrance ramps leading to their own sections.

These entrance ramps are clearly marked. Using them will take you to your seat by the most direct route and with a minimum of confusion.

Give yourself—and the other fellow—a break and avoid walking in front of other sections while going to your seat.

This also applies in leaving the Polo Grounds before the end of a game. The quickest way out is by the nearest ramp.

PLEASE COOPERATE!

PLEASE COOPERATE!

1920—33rd Year, National Football League—1952

This book is published by HARRY M. STEVENS, Inc., 320 Fifth Avenue, New York 1, N. Y.



AT THE POLO GROUNDS!

Continue supporting your New York Giants by attending all home games. Cheer them on to victory as they go into action against the top teams in the National Football League. You'll see football at its best and will agree, "there's no football like pro football!"



ON RADIO! ON TV!

When you can't get out to the game, hear the Miller High Life - New York Giants broadcasts over Station WMGM, Dial 1050. And for exciting telecasts of Giants away games, tune in WABD, Channel 5. Consult your newspaper for times and dates of all Miller High Life broadcasts and telecasts.

ON TV! EVERY WEDNESDAY NITE!

7:30 PM - CHANNEL 5

NEW YORK GIANTS QUARTERBACK HUDDLE!

Meet the stars and coaches of the New York Giants on TV every Wednesday night! See action-packed highlights of games just played! Get the inside story of major league football! A thrill-filled half-hour brought to you each week by the Miller Brewing Company of Milwaukee . . . brewers of MILLER HIGH LIFE —

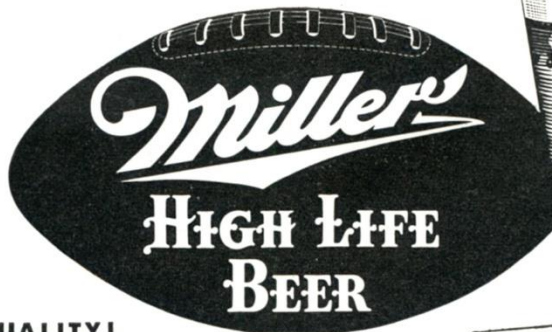

THE NATIONAL CHAMPION OF QUALITY!



KYLE ROTE

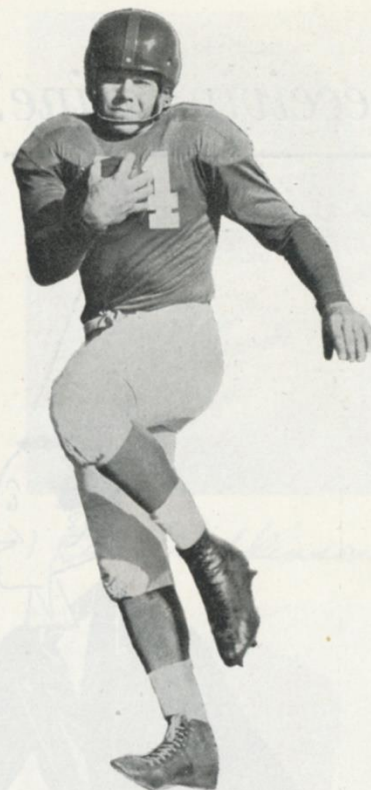

The Mighty Mustang Shows His Kick

KYLE ROTE, the Mighty Mustang from Southern Methodist, this season is on the way to fulfilling the promise he showed last season before a knee injury in the fourth game knocked him out for the remainder of the campaign.

The Giants' "bonus pick" in the collegiate draft two years ago, Roe was expected to make his No. 44 as celebrated in the Polo Grounds as was the No. 4 worn so well by Tuffy Leemans a few years back. But, after having twisted his knee in pre-season practice and then, when able to run again, suffering a more severe recurrence of the same injury, Rote was lost for the rest of the year.

So, last spring Rote's knee was operated on for the removal of a torn cartilage. Kyle came to training camp in tough shape. He had not been able to do any work to strengthen the knee and the first couple of weeks in training camp he walked up and down the concrete stands at Gustavus Adolphus College in order to strengthen the weakened member.

In the league opener at Dallas on September 28 he only carried the ball once. But that once was good for 52 yards and a touchdown. The next week he had a bit more action at Philadelphia and carried six times for small yardage. Then came the real test. Rote worked most of the second half at Cleveland against the hard-hitting Browns, carried nine times and racked up 62 yards against as tough a defense as he's likely to see all season.

Rote was hit, and hard, but the knee didn't bother him and he came out of that game convinced that his knee was sound again and that he could, as he puts it, "Earn the money they're pay-

ing me." His brilliant catch and tight-ropeing run to a touchdown against the Cardinals last Sunday supplied further evidence that he is ready to do just that.

Rote is a versatile player. He can run at either right or left half and he can pass and kick. He also is a good pass receiver and his speed and uncanny ability to change direction and a sharp change of pace make him especially tough when he gets into the open. But it is not only speed and guile that make him a fine runner—he can run over a tackler and hit like a fullback with his 195 pounds.

Last year before he was injured, Rote rushed twenty-one times for 114 yards and a 5.4 average. He caught eight passes for sixty-two yards. That was in four games. This year in his first three, playing only part time, he gained 133 yards in sixteen rushes.

Steve Owen, usually conservative in his appraisal of a rookie, last year stated that he thought Rote would become one of the great stars of professional football and has proclaimed Rote the most versatile back the Giants have had since Leemans. The injury cut short Rote's attempt to make Owen's prophecy come true last season.

The coach likes Rote and the fans like him. An incident in Dallas shows what the players think of him. After he had completed his 52-yard scoring run, his first effort in a league championship game since his injury last year, the entire Giant bench rushed down towards the end zone to pummel him on the back and congratulate him. With that kind of spirit, both Rote and this Giant team could go far.

Receiving Line? No! Golden Wedding Line!

No! Golden Wedding Line!

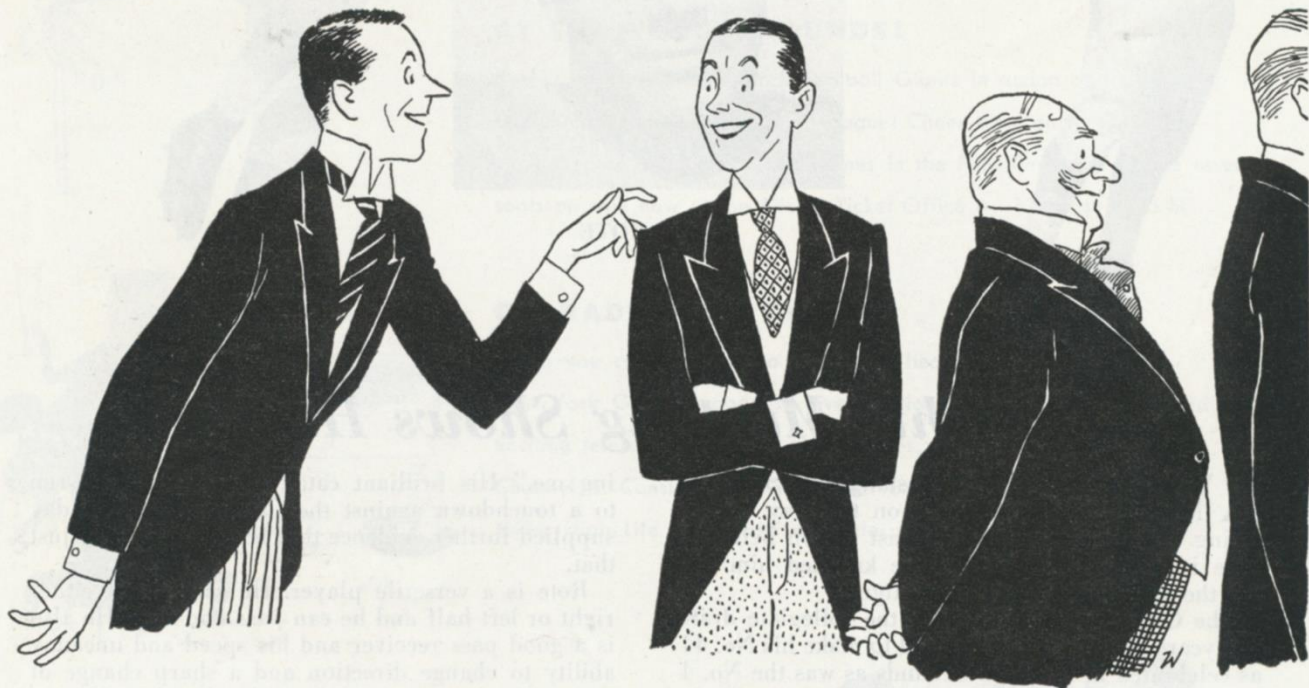

For the Perfect Marriage of Mildness and Good Taste...try

GOLDEN WEDDING

Has had no peers for 50 years

Choice of a Lifetime

BLENDING WHISKEY • 86 PROOF • 70% GRAIN NEUTRAL SPIRITS • JOSEPH S. FINCH & CO., ALADDIN, PA.

Meet the Giants

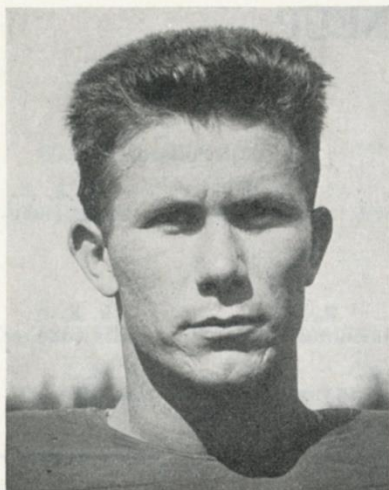

Bob McChesney

Bob McChesney (88), acquired from the Eagles in a waiver deal at the start of the 1950 season, is one of the top Giant pass-receivers. He led the club in 1950 with 19 receptions and added 14 to his total last year, scoring eight touchdowns over these two campaigns. The slim Hardin-Simmons graduate not only is fast and nifty but does a solid job of blocking.

Bob Wilkinson (87), an All-America end at U. C. L. A. in 1950, has been converted to a halfback by the Giants and Coach Steve Owen is confident that he will develop into one of the league's best. The big Californian has all the physical attributes for greatness. He stands 6:3, weighs 215 and can run like a deer. His 70-yard touchdown catch and run against the Browns rates as one of the top Giant plays of 1952.



Bob Wilkinson

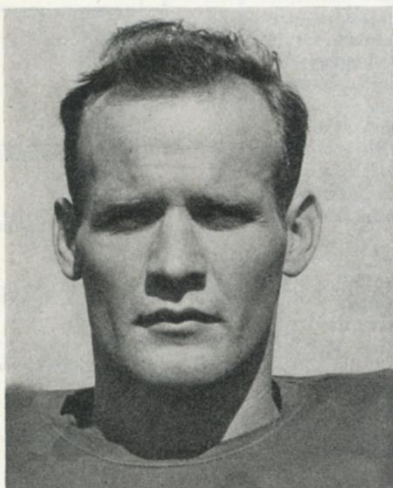

Tom Landry

Tom Landry (49), who came to the Giants from the disbanded AAC Yankees in 1950, is one of the charter members of Steve Owen's famed "umbrella" quartet. A vigilant pass defender and deadly tackler, he has been a tower of strength in the defensive secondary. His value was emphasized in the big game with the Browns at Cleveland, when he scored the lock-up touchdown on a pass interception. The 27-year-old Texan also is the No. 1 Giant punter.

John Cannady (52), now in his sixth season with the Giants, has provided the Maramen with the deluxe type of line-backing to which they became accustomed during the long tenure of the peerless Mel Hein. A booming tackler and a keen diagnostician who seldom is lured into a false move, Big John from Indiana always seems to reach his highest peak against the Browns. He's just about won the permanent possession of Marion Motley.

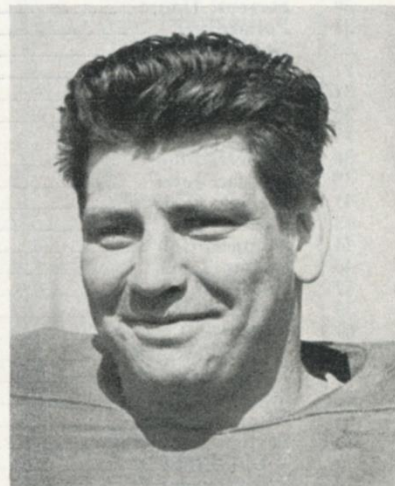

John Cannady



Harmon Rowe

Harmon Rowe (22), who came to the Giants from the AAC Yankees with Weinmeister, Landry, Schnellbacher, et al., in 1950, has been a stiff spoke in the Owen defensive umbrella for three seasons. He's a tackler par excellence, who specializes in coming up to spill rival ball-carriers behind the line. It's also flirting with danger to pass into his territory. Before and after a hitch in the Navy, he played with Baylor and San Francisco University.

Bill Stribling (81), whose square name is Majure B. Stribling, hails from Ole Miss, the alma mater of such other distinguished Giant ends as Jim and Ray Poole. As a pro rookie last year, he led the Giant wingmen in pass-catching with 18 receptions. This season he again is one of Charley Conerly's favorite aerial targets. He's a sure-fingered receiver who can go places with the ball after he latches on to it.



Bill Stribling

AUTOGRAPH COLLECTORS: "Meet the Giants" will be a weekly program feature.

1920 — 33rd Year, National Football League — 1952

PHILADELPHIA EAGLES — LINEUP

KICK-OFF
2:05 P.M.

OFFENSE

R. H. Parmer (43)	F. B. Brewer (36)	Q. B. Burk (10)	L. H. Pollard (21)			
R. E. Pihos (35)	R. T. Snyder (73)	R. G. Magee (67)	C. Robinson (52)	L. G. Willey (63)	L. T. Wydo (75)	L. E. Grant (86)

DEFENSE

L. E. Oristaglio (89)	L. T. Sears (79)	L. G. Kilroy (76)	R. G. Farragut (53)	R. T. Jarmoluk (78)	R. E. Zilly (88)
L. H. Craft (33)	C. Bednarik (60)	Q. B. Bawel (81)	F. B. Sutton (45)	R. H. Scott (27)	

Eagle Roster

No.	Player	Position	Weight	Height	Age	College	Yrs. NFL
10	Burk, Adrian	QB	190	6:02	24	Baylor	3
11	Thomason, Bobby	QB	195	6:01	24	V. M. I.	4
17	Enke, Fred	QB	200	6:01	27	Arizona	5
20	Stevens, Don	HB	176	5:09	24	Illinois	1
21	Pollard, Al	HB	197	6:00	24	West Point	2
22	Goldston, Ralph	HB	195	5:11	23	Youngstown	1
27	Scott, Clyde	HB	175	6:00	28	Navy-Arkansas	4
31	Van Buren, Ebert	FB-HB	210	6:02	28	L. S. U.	2
33	Craft, Russ	HB	175	5:09	32	Alabama	7
35	Pihos, Pete	E	215	6:01	28	Indiana	6
36	Brewer, John	FB	230	6:04	24	Louisville	1
38	Huzvar, John	FB	241	6:04	23	Pitt-N. C. State	1
41	Ziegler, Frank	HB	175	5:11	29	Georgia Tech	4
43	Parmer, Jim	HB	190	6:00	25	Oklahoma A. & M.	5
44	Stringer, Bob	FB	200	6:01	22	Tulsa	1
45	Sutton, Joe	HB	178	5:11	28	Temple	3
52	Robinson, Wayne	C	220	6:02	25	Minnesota	1
53	Farragut, Ken	C	240	6:05	23	Mississippi	2
60	Bednarik, Chuck	C	230	6:03	27	Pennsylvania	4
63	Willey, Norman	G-E	225	6:02	25	Marshall	3
65	Rogas, Dan	G-T	230	6:01	25	Tulane	2
67	Magee, John	G	220	5:10	29	Rice	5
68	Nipp, Maurice	G	218	6:00	22	Loyola	1
73	Snyder, Ken	T	225	6:05	22	Georgia Tech	1
75	Wydo, Frank	T	235	6:04	28	Cornell-Duquesne	6
76	Kilroy, Frank	G-T	240	6:02	31	Temple	10
78	Jarmoluk, Mike	T	240	6:05	29	Temple	7
79	Sears, Vic	T	230	6:03	34	Oregon State	12
81	Bawel, Ed	E-HB	185	6:01	21	Evansville, Ind.	1
83	Walston, Bob	E	185	6:00	23	Georgia	2
86	Grant, Harry	E	198	6:03	25	Minnesota	2
88	Zilly, Jack	E	215	6:02	30	Notre Dame	6
89	Oristaglio, Bob	E	215	6:02	28	Pennsylvania	2

GIANT SPECIAL

Punting—Landry (49), Cor
PAT and FG—Poole (82),
Kick-Offs—Poole (82), Rot

OFFICIAL

Referee

John Glascott (7), P

Umpire

Samuel Wilson (19)

Head Linesman

Charles Berry (31),

Back Judge

Stanley Jaworowski (29)

Field Judge

Michael Lisetski (16),

EAGLE SPECIAL

Punting—Burk (10).
PAT and FG—Walston (83)
Kick-Offs—Bednarik (60),

EAGLE STAFF: James (Tiny Trimble), Indiana, head coach;
Vic Lindskog, Stanford, line coach; Francis X. Reagan, Penn-
sylvania, backfield coach; Frank Wiechec, trainer; Dr. Thomas
Dowd, physician; Dr. Francis Loftus, dentist; Fred Schubach,
equipment manager.

Watch the GIANT QUARTERBACK HUDDLE every We

The Official Watch for Timing Today's Game Is Lo

Compare...and you'll
switch to Calvert



CALVERT RESERVE BLENDED WHISKEY, 86.8 PROOF, 65%

ICK-OFF
:05 P.M.

NEW YORK GIANTS — LINEUP

OFFENSE

R. H. Wilkinson (87) F. B. Price (31) Q. B. Conerly (42) L. H. Gifford (16)
R. E. Stribling (81) R. T. DeRogatis (78) R. G. Kennard (67) C. Rapacz (53) L. G. Beck (65) L. T. Mitchell (66) L. E. McChesney (88)

DEFENSE

L. E. Duncan (86) L. T. Weinmeister (73) L. G. Baker (60) R. G. Albright (75) R. T. Krouse (70) R. E. Poole (82)
L. H. Tunnell (45) C. Cannady (52) Q. B. Landry (49) F. B. Amberg (12) R. H. Rowe (22)

T SPECIALISTS

(49), Conerly (42).
Poole (82), Rote (44).
e (82), Rote (44).

FFICIALS

Referee
cott (7), Pennsylvania

Umpire
Wilson (19), Lehigh

Head Linesman
Berry (31), Lafayette

Back Judge
rowski (29), Georgetown

Field Judge
setski (16), Muhlenberg

E SPECIALISTS

(10).
Walston (83).
arik (60), Walston (83).

Giant Roster

No.	Player	Position	Weight	Height	Age	College	Yrs. Pro.
12	Amberg, John	FB	195	5:11	23	Kansas	2
16	Gifford, Frank	HB	190	6:01	22	Southern California	1
20	Thomas, George	HB	185	6:01	24	Oklahoma	3
21	Sulaitis, Joe	G	215	6:02	31	Dickinson H. S.	9
22	Rowe, Harmon	HB	182	6:00	29	San Francisco	6
31	Price, Eddie	FB	190	5:11	26	Tulane	3
38	Menasco, Don	HB	185	6:00	22	Texas	1
42	Conerly, Charles	QB	185	6:01	28	Mississippi	5
44	Rote, Kyle	HB	195	6:00	24	Southern Methodist	2
45	Tunnell, Emlen	HB	183	6:01	27	Iowa	5
47	Benners, Fred	QB	195	6:03	22	Southern Methodist	1
49	Landry, Tom	HB	195	6:01	27	Texas	4
52	Cannady, John	C	225	6:02	28	Indiana	6
53	Rapacz, John	C	260	6:04	27	Oklahoma	5
60	Baker, Jon	G	215	6:02	29	California	4
61	Patton, Bob	G	226	6:00	24	Clemson	1
65	Beck, Ray	G	220	6:02	21	Georgia Tech	1
66	Mitchell, Hal	T	225	6:01	20	U. C. L. A.	1
67	Kennard, George	G	205	6:00	23	Kansas	1
70	Krouse, Ray	T	250	6:03	25	Maryland	2
72	Yelvington, Dick	T	230	6:02½	25	Georgia	1
73	Weinmeister, Arnie	T	235	6:04	29	Washington	5
75	Albright, Bill	G	232	6:01	23	Wisconsin	2
78	DeRogatis, Al	T	240	6:04	25	Duke	4
79	Coulter, Tex	T	260	6:05	27	West Point	6
80	Mote, Kelley	E	190	6:02	29	Duke	6
81	Stribling, Bill	E	205	6:01	25	Mississippi	2
82	Poole, Ray	E	215	6:03	30	Mississippi	6
83	Sherrod, Bud	E	190	6:00	25	Tennessee	1
86	Duncan, Jim	E	205	6:02	26	Wake Forest	3
87	Wilkinson, Bob	HB	215	6:03	25	U. C. L. A.	2
88	McChesney, Bob	E	190	6:02	25	Hardin-Simmons	3
89	Hudson, Bob	E	215	6:04	22	Clemson	2

every Wednesday at 7:30 P.M. on WABD-TV (Channel 5)

Game Is Longines—"The World's Most Honored Watch."

GIANT STAFF: Steve Owen, Phillips U., head coach; Al Sherman, Brooklyn College, backfield coach; Ed Kolman, Temple, line coach; Jim Lee Howell, Arkansas, end coach; Sid Moret and John Johnson, trainers; Dr. Francis Sweeny, physician; Dr. Arthur G. Croker, dentist; Charles Cordero, equipment mgr.

SNIFF TASTE CHOOSE

Calvert RESERVE

ROOF, 65% GRAIN NEUTRAL SPIRITS, CALVERT DISTILLERS CORPORATION, N.Y.C.

SOMETHING WONDERFUL HAPPENS

when you change to PHILIP MORRIS!

Here's why:

1 YOU'LL FEEL BETTER
because, in case after case, cough due to smoking disappears... parched throat clears up... that stale "smoked-out" feeling vanishes.

2 YOU'LL FEEL BETTER
because, once again, you'll really taste your cigarette—the good, clean taste of fine, mild tobacco. Your food will taste better, too! And you'll know you've made a wise change... for your own good.

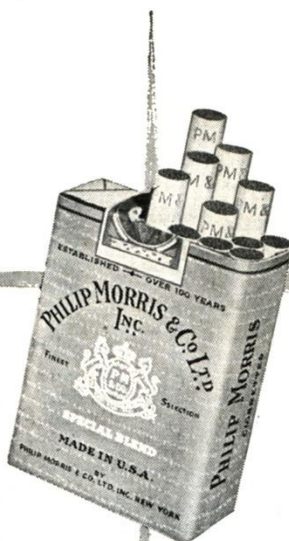

3 YOU'LL FEEL BETTER
because you'll be smoking the one cigarette with a difference in manufacture... an important difference that avoids the main cause of cigarette irritation.

4 YOU'LL FEEL BETTER
*because, day after day, you'll be smoking the cigarette recommended by eminent nose and throat specialists to patients who smoke... the ONE cigarette proved definitely milder than any other leading brand.**

The result is pleasure!

* For complete proof, published in leading medical journals, write to Philip Morris, 100 Park Ave., N.Y. 17, N.Y.

Yes! You'll feel better when you change to PHILIP MORRIS!



**CALL
FOR**

PHILIP MORRIS

Looking Over the Eagles

THE Eagles pay their annual visit to the Polo Grounds in charge of a new coach, personable Jim Trimble, who, at 34, is the youngest NFL football mentor. Trimble took over during pre-season practice when Wayne Millner, who succeeded the late Bo McMillin during the 1951 campaign, resigned because of ill health. Vic Lindskog, one of football's best offensive centers of all time, and Frank Reagan, a star with the Giants before he switched to his home-town team in 1949, are Trimble's top aides. Lending a hand also is Steve Van Buren, who had been scheduled to play until he suffered a severe leg injury in September.

With Van Buren hurt, Clyde Scott (27) playing defense and Frank Ziegler (41) off to a slow start, the Eagles have been emphasizing fullback plays in their running attack. They have two real line-busters in 230-pound John Brewer (36) and 241-pound John Huzvar (38), both rookies. Al Polard (21), the former Army star, and Don Stevens (20) of Illinois' 1952 Rose Bowl champions, are other useful runners. The Eagles



PETE PIHOS

have a whole battery of passers. Adrian Burk (10), also a magnificent punter; Fred Enke (17) and Bobby Thomason (11) take turns in the pitching box.

Fast ends give the Philadelphia passing attack a real sting. Besides the veteran Pete Pihos (35), the Eagles use Bob Walston (83) and Harry Grant (86) at the flanks.

Grant, ex-Minnesotan who plays basketball with the Minneapolis Lakers in the winter, has blossomed out as one of the NFL's top pass-catchers as a pro sophomore. Two rookies, Ken Snyder (73), a Georgia Tech teammate of the Giants' Ray Beck, and Wayne Robinson (52), from Minnesota, have won places on the offensive line, which also includes Frank Wydo (75), acquired from Pittsburgh by trade.

On their defensive line, the Eagles have two of the NFL's senior operatives: 34-year-old Vic Sears (79), now in his twelfth season, and 31-year-old Frank Kilroy, a ten-year man. Chuck Bednarik (60) and Ken Farragut (53) are the line-backers. Deployed behind them in a Philadelphia version of the Giant umbrella are Russ Craft (33), Ed Bawel (81), Joe Sutton (45) and Scott (27).

The Eagles and Giants have had some ding-dong battles in recent years. The Giants, who lead the series, 24-12-1, have taken the last five games but dropped six straight to Philadelphia from 1947 through 1949, when Greasy Neale's squads ruled the NFL's Eastern roost.

Statistical Comparison of Today's Rivals

TEAM STATISTICS

	Giants	Eagles
Won-Lost Record	3-1	2-2
Points score	95	71
Points yielded	46	126
First downs made	54	56
First downs yielded	56	71
Net yards gained	1178	1147
Net yards yielded	1023	1321
Yards gained, rushing	760	406
Yards yielded, rushing	437	610
Passes attempted	74	130
Passes completed	30	52
Yards gained, passing	418	741
Passes had intercepted	5	6
Passes attempted against	110	106
Passes completed against	49	51
Yards yielded, passing	586	711
Passes intercepted by	6	8
Ball lost, fumbles	4	8
Opponents' fumbles recovered	5	4
Yards lost, penalties	200	244

SERIES RECORD

Giants won 24; Eagles won 12; one tie.
Total points: Giants 664, Eagles 518.

INDIVIDUAL STATISTICS

Rushing

	Att.	Y. G.	Avg.
Price (31), Giants	67	351	5.2
Rote (44), Giants	23	134	5.8
Conerly (42), Giants	14	101	7.2
Brewer (36), Eagles	29	143	5.0
Huzvar (38), Eagles	25	56	2.2
Stevens (20), Eagles	2	46	23.0

Passing

	Att.	Comp.	Y.G.	TDs.	Pct.
Conerly (42), Giants	59	26	442	6	44.1
Benners (47), Giants	13	3	22	0	23.1
Burk (10), Eagles	56	24	428	3	42.9
Enke (17), Eagles	44	14	250	1	31.8

Pass-Receiving

	No.	Y.G.	TDs.
McChesney (88), Giants	7	137	4
Stribling (81), Giants	6	120	1
Rote (44), Giants	3	58	1
Grant (86), Eagles	17	343	2
Walston (83), Eagles	9	188	0

Scoring

	TD	FG	PAT	Pts.
McChesney (88), Giants	4	0	0	24
Poole (82), Giants	0	3	11	20
Walston (83), Eagles	0	5	8	23

Here's the
big favorite
after the game

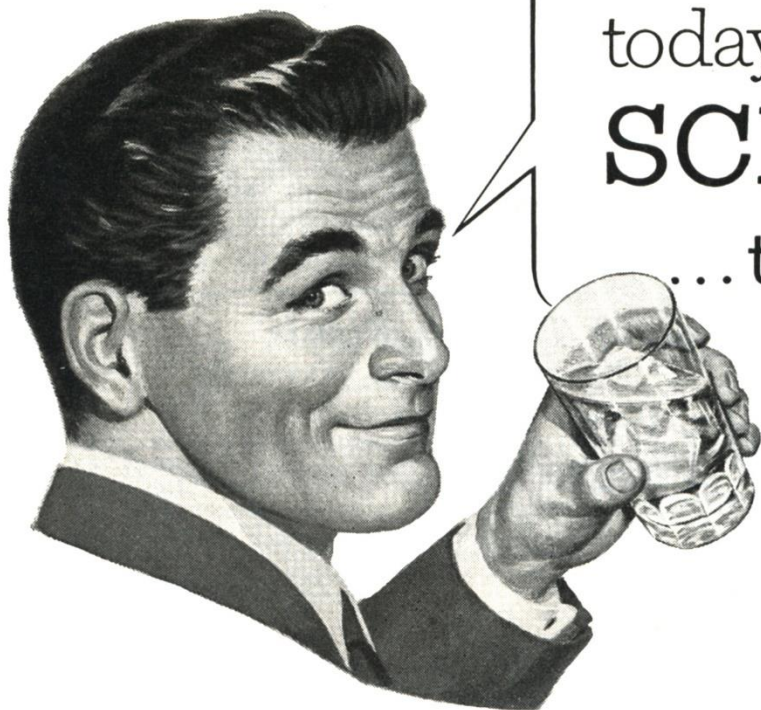

today's

SCHENLEY

...the best-tasting
whiskey in ages!

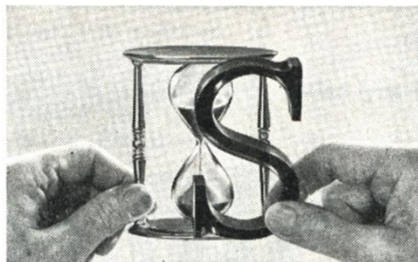
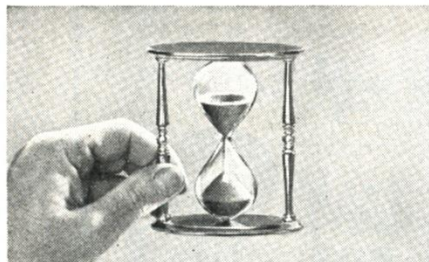

Nature's unhurried goodness + Schenley's unmatched skill = the best-tasting whiskey in ages! /

BLENDED WHISKEY, 86 PROOF. 65% GRAIN NEUTRAL SPIRITS.



JOE PERRY

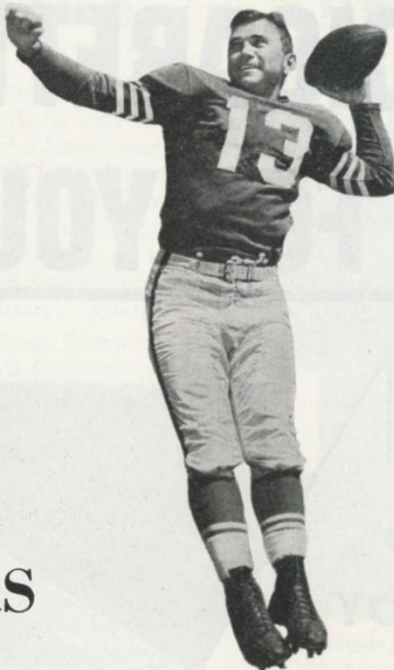

FRANKIE ALBERT



HUGH McELHENNY

FORTY-NINERS

AFTER visiting Chicago for a return battle with the Cardinals next Sunday (you can see this one via Channel 5), the Giants will come back to the Polo Grounds two weeks from today, November 9, to play San Francisco.

This contest will mark the first appearance at the Polo Grounds of the colorful Forty-niners, long one of professional football's most formidable teams and this season rated the top contender for the NFL's National Conference title.

San Francisco, coached by Buck

Shaw, features the inimitable Frankie Albert, who can do more things with a football than any T quarterback in the business; Hugh McElhenny, the sensational rookie halfback who is giving the Giants' Ed Price a hot run for the NFL ground-gaining title, and Jumping Joe Perry, a 210-pound fullback who can scamper like a jackrabbit.

The Forty-Niners' cast also have

HERE NOV. 9

such other outstanding stars as Y. A. Tittle, passer extraordinary; J. R. Boone, the slippery scatback who used to play for the Bears; John Strzykalski, one of the great T right-halfbacks of all time; Bob Toneff, 250-pound All-America tackle from Notre Dame; 260-pound Nomellini of Minnesota fame, and Gordy Soltau, a brilliant end.

The first meeting between the Giants and Forty-Niners may well be a preview of the NFL championship play-off. Don't miss it!

Coming Giant Attractions at Polo Grounds

Buy Choice Seats in Advance

GAME 3 NOV. 9	SAN FRANCISCO FORTY-NINERS
----------------------------	-------------------------------

GAME 4 NOV. 16	GREEN BAY PACKERS
-----------------------------	----------------------

GAME 5 DEC. 7	WASHINGTON REDSKINS
----------------------------	------------------------

GAME 6 DEC. 14	CLEVELAND BROWNS
-----------------------------	---------------------

NEW YORK FOOTBALL GIANTS 11 West 42nd Street New York 18, N. Y. Mon.-Fri. 9-5; Sat., 9-1.	NEW YORK BASEBALL GIANTS 100 West 42nd Street New York 18, N. Y. Mon.-Fri., 9-5; Sat., 9-12.
--	---

Also at DAVEGA'S, White Plains

Fill Out the Attached Blank

(MAIL ORDERS WILL RECEIVE SPECIAL CONSIDERATION)

NEW YORK FOOTBALL GIANTS
11 West 42nd St., N. Y. 18, N. Y.

Enclosed find \$..... to cover cost

of ☐ Reserved ☐ Lower Box Seats for

the Giant home games marked here →

Name

Mail tickets to:

Address

City Zone State

No.
of
Ticks.

**1952 GIANT GAMES
AT POLO GROUNDS**

NOV. 9
SAN FRANCISCO

NOV. 16
GREEN BAY

DEC. 7
WASHINGTON

DEC. 14
CLEVELAND

Make Check or Money Order Payable to N. Y. Football Giants

\$4.00 BOX SEATS

\$3.00 RESERVED SEATS

\$1.25 BLEACHER SEATS

Tickets Now on Sale at Rear of Lower Section 16 and Eighth Ave. Entrance

FILTERED CIGARETTE SMOKE IS BETTER FOR YOUR HEALTH*

**THIS FILTER TIP
ON EACH VICEROY
CIGARETTE**

**FILTERS
YOUR
SMOKE!**



**The Nicotine And Tars
Trapped By This Viceroy Filter
Cannot Reach Your
MOUTH, THROAT OR LUNGS!**



*Reader's
Digest
Jan., 1950

VICEROYS COST ONLY A PENNY PER PACK MORE THAN BRANDS WITHOUT FILTERS

GIANT JOTTINGS

LON KELLER'S program cover, stressing that all roads lead to the Polo Grounds, is only too true. In addition to the delegations who have come, are here or will be on hand from outlying sections for such special occasions as Long Island Day, New Jersey Day, Connecticut Day and Westchester Day, the Giant office, which goes out of its way to oblige in this respect, has been kept busy lining up accommodations for other excursion groups. For instance, there'll be 500 fans from Scranton, Pa., and 300 from the United Aircraft Corporation of Windsor Locks, Conn., at the San Francisco game of Nov. 9 and parties of 1,000 from Springfield, Mass., and 500 from Baltimore at the Cleveland game of Dec. 14.

Did you enjoy the great show put on by the Hempstead High School band last Sunday? Well, there's more of the same on deck. Today New Jersey's Irvington High School band will occupy the center of the stage and for the game with the Forty-Niners, two weeks hence, the Notre Dame High School band of West Haven, Conn., will perform.

Book Review Section: Steve Owen's "My Kind of Football," edited by Joe King (David McKay Co., \$3.00) is a must for pro football fans who like fun with their facts. "National Football League Encyclopedia," by Roger Treat (A. S. Barnes, \$6.00) gives a complete and authoritative history of pro football.

"Giant Quarterback Huddle," presented every Wednesday at 7:30 P.M. over Channel 5, is more of a smash hit than ever this season. The inside football demonstrations staged by Steve Owen and his players have been drawing rave notices, in particular. If you haven't caught this show yet, be sure to tune it in from now on.

The continuing development of the metropolitan area's arterial parkway system brings the Polo Grounds into increasingly convenient driving range of Long Island, New Jersey, Westchester and Connecticut. An added boon to auto-borne Giant followers is the Polo Grounds parking lot, right next to the ball park, whose 50-cent fee stays at that figure—big attraction or small, fair weather or foul. One word of warning to motorists, though: until the construction work on the Harlem River Speedway is completed it would be wise to avoid that approach to the Polo Grounds.

Remaining Giant Home Games

Nov. 9	San Francisco 49ers (Connecticut Day)
Nov. 16	Green Bay Packers (Westchester-N. Y. State Day)
Dec. 7	Washington Redskins (Greater New York Day)
Dec. 14	Cleveland Browns
All games start at 2:05 P.M.	

"Tracer Light" Photo proves New Gem Blade EASIER ON THE FACE

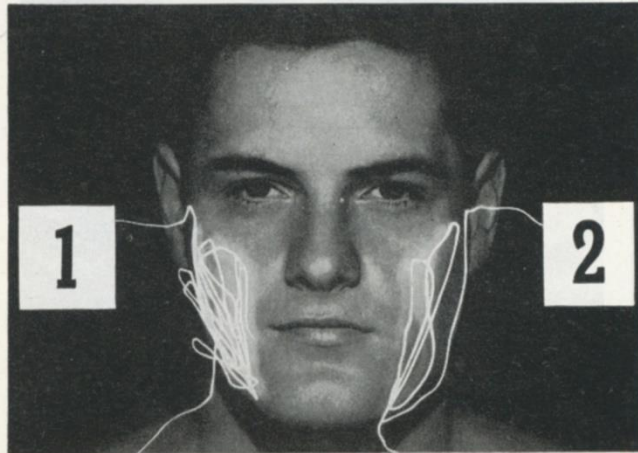

This remarkable photo, taken by 1/10,000 sec. exposure reveals "shaving pattern" of tiny light attached to razorhead.

1 Tracer light shows how ordinary blade takes more strokes to shave you clean. Hard on your face!

2 Tracer light shows how new Gem Duridium Blade shaves super clean with fewer strokes. Easy on your face!

SECRET OF NEW GEM DURIDIUM BLADE REVEALED!

Camera Shows Why Gem's Keener Edge Takes Fewer Strokes . . . Is Easier on Your Face!

Unlike ordinary blades, Gem's secret *Duridium Process* not only gives you EASIER shaves . . . but MORE shaving mileage per blade. Here, at last, is a blade with a keener, longer-lasting edge — a *super-sharp-edged* blade that whisks away the toughest whiskers with smooth, sweet (and fewer) strokes. No tug or pull. No skin-scrape. No more after-burn! Try the new Gem Duridium Blade, Men — the finest blade we've made in our 56 year history!



GEM
DURIDIUM®
PRECISION BLADE

Precision **ASR** Products

American Safety Razor Corp., Brooklyn 1, N. Y.



GEORGE MIKAN of Minneapolis Lakers

It's Basketball Time!
MADISON SQUARE GARDEN

THURSDAY, NOV. 13
(League Twin Bill)

New York Knicks

vs.

Minn. Lakers
with **BIG GEORGE MIKAN**

and

Rochester Royals

vs.

Milwaukee Hawks

Prices—\$3.50, \$3.00, \$2.50, \$2.00
and \$1.00

Tickets on sale at Madison Square Garden box office.
Mail orders promptly filled. Write Basketball Dept.,
Madison Square Garden, 307 West 49th St.

LESS "FILLING"

because it's a modern low-calory BEER!

FROSTY-DRY!...EXTRA LIGHT!

- Like to drink your fill, but dread that "too full" feeling? Then this is the beer for you. Knickerbocker! It's a modern low-calory beer—less "filling." *Extra* light in body. *Frosty-dry* in flavor... delicious! Get this less "filling" beer today. You'll enjoy it more; you'll enjoy more of it. Ask for Knickerbocker Beer.



NEW YORK'S
FAMOUS
**Knickerbocker
Beer**

In bottles and
on draught everywhere
LOOK FOR THE KNICKERBOCKER TAP



SCOUTING AROUND With Jack Lavelle

THERE's not much point in talking about the Eagles. You'll see what they have to offer probably even before you get around to reading this fine print. So the Forty-Niners will be today's main theme. Believe me, that's quite a ball club Buck Shaw has!

San Francisco is the toughest club in this league to scout. I've told Steve "Be ready for anything." How can you figure out a guy like Frankie Albert? He doesn't even let Buck in on what he's going to do next. Between us, I don't think Frankie knows himself; he just makes 'em up as he goes along. Seriously, though, that little guy puts on the greatest show in football. Maybe Graham passes better. Maybe Waterfield is slicker at hiding the ball, but no one I've ever seen yet has Albert's flair for doing the right thing at the right time. He's got a million ways to beat you and he's most dangerous when you think you have him on the run. There's nothing wrong with that Y. A. Tittle, either. Yel-verton Abraham (no wonder he prefers the initials) has one of the best "long arms" in the game.

I told you Ollie Matson was good, didn't I? Well, the Forty-Niners have two runners who are at least as good as Matson—McElhenny and Perry. Both these guys are real fast to the outside and at 198 and 210 they also have the power to rip up through there. With J. R. Boone, who used to be with the Bears, in there with them, San Francisco's backfield ought to get a ticket for violating the speed limit. Joe Arenas is another scooter and so are Cathcart and Cason on defense.

Frisco also has football's most lovable character since Ed Sprinkle backing up the middle of its

line. Hardy Brown is the guy I mean. He specializes in a "shoulder" tackle that's put more guys down for the count than Rocky Marciano's right. Up front, the Forty-Niners have some big guys who play for keeps, too: Nomellini, 260; Campora, 265, and Toneff, 252 (he's a growing boy just out of Notre Dame). And bad news for Carl Waite, our golden-voiced announcer: Visco Grgich may be back in action in time to face the Giants. In the meanwhile, Bob Momsen has football's toughest assignment. He's spelling Grgich.



TODAY'S SELECTIONS: With three winners out of five on last week's card, I'm way ahead of last year's pace. Another day like that, I'll switch to the Armstrong publications. Here's my super-sleeper for today: Pittsburgh over the Cardinals (let's see if they can stand prosperity). I also like the Browns over the Redskins (don't you?), the Bears over the Rams (this is not guaranteed), the Forty-Niners over Dallas (only death and taxes are surer) and Detroit over Green Bay (from here in the Lions should roar).

(Super-Scout Jack Lavelle files his confidential report in this space every week.)

ESTABLISHED 1853

CORN EXCHANGE BANK TRUST COMPANY

HEAD OFFICE

William and Beaver Streets

New York

O

78 BRANCHES CONVENIENTLY LOCATED IN

GREATER NEW YORK

Member Federal Deposit Insurance Corporation

TODAY'S NFL PAIRINGS

Home Team		Visiting Team	
N. Y. GIANTS		PHILADELPHIA	
Won 3, Lost 1, Tied 0		Won 2, Lost 2, Tied 0	
24—Dallas (a)	6	31—Pittsburgh (a)	25
31—Philadelphia (a)	7	7—New York	31
17—Cleveland (a)	9	26—Pittsburgh	21
23—Chicago Cards	24	7—Cleveland	49
—Philadelphia	—	—New York (a)	—
—Chicago Cards (a)	—	—Green Bay (a)	—
—San Francisco	—	—Washington	—
—Green Bay	—	—Chicago Cards	—
—Washington (a)	—	—Cleveland (a)	—
—Pittsburgh (a)	—	—Chicago Cards (a)	—
—Washington	—	—Dallas	—
—Cleveland	—	—Washington (a)	—
95	46	71	126

CLEVELAND		WASHINGTON	
Won 3, Lost 1, Tied 0		Won 2, Lost 2, Tied 0	
37—Los Angeles	7	23—Chicago Cards (a)	7
21—Pittsburgh (a)	20	20—Green Bay (a)	35
9—New York	17	6—Chicago Cards	17
49—Philadelphia (a)	7	28—Pittsburgh (a)	24
—Washington	—	—Cleveland (a)	—
—Detroit (a)	—	—Pittsburgh	—
—Chicago Cards	—	—Philadelphia (a)	—
—Pittsburgh	—	—San Francisco	—
—Philadelphia	—	—New York	—
—Washington (a)	—	—Cleveland	—
—Chicago Cards (a)	—	—New York (a)	—
—New York (a)	—	—Philadelphia	—
116	51	77	83

CHICAGO CARDS		PITTSBURGH	
Won 3, Lost 1, Tied 0		Won 0, Lost 4, Tied 0	
7—Washington	23	25—Philadelphia	31
21—Chicago Bears	10	20—Cleveland	21
17—Washington (a)	6	21—Philadelphia (a)	26
24—New York (a)	23	24—Washington	28
—Pittsburgh	—	—Chicago Cards (a)	—
—New York	—	—Washington (a)	—
—Cleveland (a)	—	—Detroit	—
—Philadelphia (a)	—	—Cleveland (a)	—
—Pittsburgh (a)	—	—Chicago Cards	—
—Philadelphia	—	—New York	—
—Cleveland	—	—San Francisco (a)	—
—Chicago Bears (a)	—	—Los Angeles (a)	—
69	62	90	106

Home Team		Visiting Team	
SAN FRANCISCO		DALLAS	
Won 4, Lost 0, Tied 0		Won 0, Lost 4, Tied 0	
17—Detroit	3	6—New York	24
37—Dallas (a)	14	14—San Francisco	37
28—Detroit (a)	0	20—Chicago Bears (a)	38
40—Chicago Bears (a)	16	14—Green Bay	24
—Dallas	—	—San Francisco (a)	—
—Chicago Bears	—	—Los Angeles (a)	—
—New York (a)	—	—Los Angeles	—
—Washington (a)	—	—Detroit (a)	—
—Los Angeles (a)	—	—Green Bay	—
—Los Angeles	—	—Chicago Bears	—
—Pittsburgh	—	—Philadelphia (a)	—
—Green Bay	—	—Detroit	—
122	33	54	123

LOS ANGELES		CHICAGO BEARS	
Won 1, Lost 3, Tied 0		Won 2, Lost 2, Tied 0	
7—Cleveland (a)	37	24—Green Bay (a)	14
14—Detroit	17	10—Chicago Cards (a)	21
30—Green Bay (a)	28	38—Dallas	20
16—Detroit (a)	24	16—San Francisco	40
—Chicago Bears	—	—Los Angeles (a)	—
—Dallas	—	—San Francisco (a)	—
—Dallas (a)	—	—Green Bay	—
—Chicago Bears (a)	—	—Los Angeles	—
—San Francisco	—	—Detroit	—
—San Francisco (a)	—	—Dallas (a)	—
—Green Bay	—	—Detroit (a)	—
—Pittsburgh	—	—Chicago Cards	—
67	106	88	95

GREEN BAY		DETROIT	
Won 2, Lost 2, Tied 0		Won 2, Lost 2, Tied 0	
14—Chicago Bears	24	3—San Francisco (a)	17
35—Washington	20	17—Los Angeles (a)	14
28—Los Angeles	30	0—San Francisco	28
24—Dallas (a)	14	24—Los Angeles	16
—Detroit	—	—Green Bay (a)	—
—Philadelphia	—	—Cleveland	—
—Chicago Bears (a)	—	—Pittsburgh (a)	—
—New York (a)	—	—Dallas	—
—Dallas	—	—Chicago Bears (a)	—
—Detroit (a)	—	—Green Bay	—
—Los Angeles (a)	—	—Chicago Bears	—
—San Francisco (a)	—	—Dallas (a)	—
101	88	44	75

NATIONAL LEAGUE LEADERS

RUSHING

1. PRICE, GIANTS	67 for 351 yds.
2. McElhenny, San Francisco	38 for 344 yds.
3. Perry, San Francisco	67 for 269 yds.

PASSING

1. T. Rote, Green Bay	26 of 48 for 428 yds.
2. Albert, San Francisco	21 of 41 for 342 yds.
3. Graham, Cleveland	63 of 129 for 1,065 yds.

PASS-RECEIVING

1. Schroeder, Chicago Bears	22 for 369 yds.
2. Speedie, Cleveland	22 for 340 yds.
3. Grant, Eagles	17 for 343 yds.

SCORING

1. Groza, Cleveland	32 pts.
2. Howton, Green Bay	30 pts.
2. Nickle, Pittsburgh	30 pts.
2. Perry, San Francisco	30 pts.

NATIONAL LEAGUE STANDINGS

AMERICAN CONFERENCE

	W.	L.	T.	Pct.	Points For	Points Agst.
NEW YORK	3	1	0	.750	95	46
Chicago Cardinals	3	1	0	.750	69	62
Cleveland	3	1	0	.750	116	51
Philadelphia	2	2	0	.500	71	126
Washington	2	2	0	.500	77	83
Pittsburgh	0	4	0	.000	90	106

NATIONAL CONFERENCE

San Francisco	4	0	0	1.000	122	33
Chicago Bears	2	2	0	.500	88	95
Detroit	2	2	0	.500	44	75
Green Bay	2	2	0	.500	101	88
Los Angeles	1	3	0	.250	67	106
Dallas	0	4	0	.000	54	123

Man Size Value



GIANT PACE-SETTERS

Ground-Gaining.....	Price.....	748 yds.
Passes Completed.....	Conerly.....	66 for 906 yds.
Passes Caught.....	Stribling.....	24 for 378 yds.
Scoring.....	Poole.....	49 points
Punting.....	Landry.....	41.2 avg.
Punt Returns.....	Tunnell.....	30 for 411 yds.
Kick-Off Returns.....	Tunnell.....	13 for 304 yds.
Interceptions.....	Landry.....	7 for 78 yds.

Brimful of Richness...

Brimful of Smoothness...

Brimful of Flavor

like you never got before

THREE FEATHERS

RESERVE

BLENDED WHISKEY • 86.8 PROOF • 65% GRAIN NEUTRAL SPIRITS
THREE FEATHERS DISTILLING CO., LAWRENCEBURG, INDIANA

CHESTERFIELD FIRST PREMIUM QUALITY CIGARETTE

TO OFFER BOTH REGULAR & KING-SIZE

BOTH regular and king-size Chesterfields are premium quality cigarettes and come in the smart white pack.

BOTH contain only those proven ingredients that make Chesterfield the best possible smoke: the world's best tobaccos, pure, more costly moistening agents (to keep them tasty and fresh), the best cigarette paper that money can buy—nothing else.

BOTH are much milder with an extraordinarily good taste and, from the report of a well-known research organization — no unpleasant after-taste.

BOTH are exactly the same in all respects. There is absolutely no difference except that king-size Chesterfield is larger—contains considerably more of the same tobaccos—enough more to give you a 21% longer smoke, yet costs little more.

ASK YOUR DEALER
FOR CHESTERFIELD—
EITHER WAY YOU
LIKE 'EM

★
CONTAINS TOBACCOS
OF BETTER QUALITY &
HIGHER PRICE THAN ANY
OTHER KING-SIZE
CIGARETTE

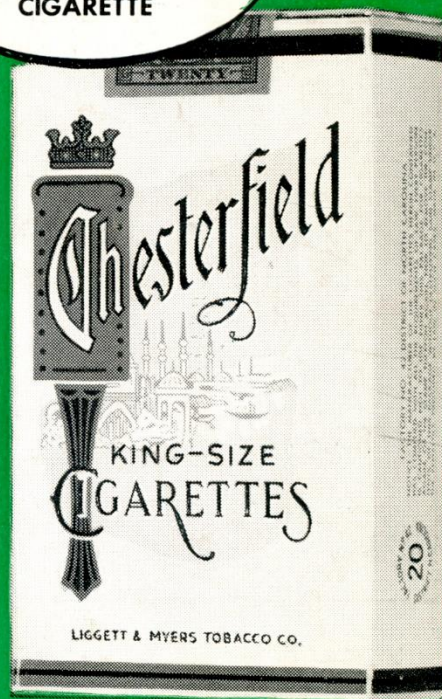
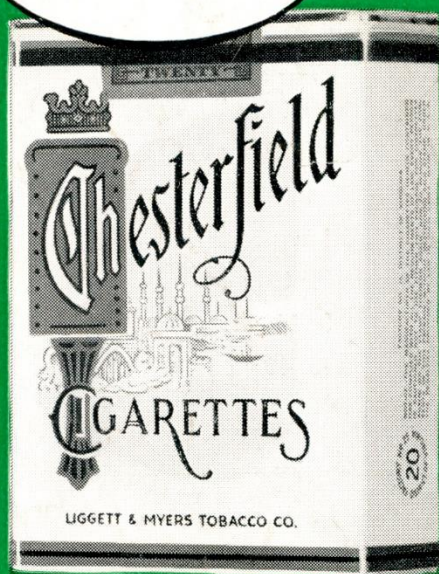

Copyright 1952, LIGGETT & MYERS TOBACCO CO.

Buy **CHESTERFIELD** *Much Milder*