



\$ .2415 Selling Price  
.0085 Sales Tax  
TOTAL PRICE.....

**25¢**

*Don Keller*  
**NEW YORK GIANTS vs.**

**SAN FRANCISCO FORTY NINERS**

**AUGUST 15, 1954**

"IT'S TIME OUT FOR 6-HOURS FRESHER SUNBEAM, MOM!"

Pick him up — build him up with nourishing Sunbeam — the tastiest bread ever placed on a young champ's training table! Fresh Sunbeam is also sure to score with every other member of your family. Always serve delicious Sunbeam! It's tops!



SAN FRANCISCO

# FORTY NINERS

vs.

NEW YORK GIANTS



## *Contents*

Giants in First Kezar Appearance . . . . .	5
Forty Niner Players' Pictures . . . . .	7, 9
Forty Niner Ticket Agencies . . . . .	8
Forty Niner Roster . . . . .	10
Starting Lineups and Squad Lists . . . . .	12, 13
New York Giants' Roster . . . . .	15
NFL West Coast Officials . . . . .	16
New York Giants Players' Pictures . . . . .	17
Forty Niner Pace Setters . . . . .	18
NFL Final Standings—1953 . . . . .	21
NFL 1954 Schedule . . . . .	22

*Forty Niner photographs by Cal-Pictures*

**KEZAR  
STADIUM**  
SUNDAY  
AUGUST 15, 1954



CAPT. BRUNO BANDUCCI

"GETTING BETTER  
EVERY YEAR"

*Rector Motor Co.*

CADILLAC

OLDSMOBILE

BURLINGAME

SAN MATEO

# Giants in First Kezar Appearance

By **ROGER WILLIAMS**  
(Sports Columnist, San Francisco News)

This is a red-letter day for both the San Francisco 49ers and the New York Giants. Today marks the first appearance of the Giants in our town for a football game in all their 30-year history. It also inaugurates the first of six exhibition games for the 49ers against National Football League rivals this season.

Coach Buck Shaw's team warmed up for this one against Fort Ord last Sunday with an easy 42-14 victory while the Giants, under new coach Jim Lee Howell, ran into more than they could handle and dropped a 30-7 decision to the powerful Los Angeles Rams.

Despite the setback against the Rams, again rated one of the top contenders for the Western Conference championship, the Giants are not to be kissed off lightly. They were expected to start slowly and will gain momentum under the coaching reigns of Howell, successor to Steve Owen, who held the job lock, stock and barrel for 23 years.

Howell is a Giant in size and history. He towers 6-feet-4 and brings to his job an intimate knowledge of the National Football League dating back to 1937, when he joined the Giants as a star end. Howell's football background combines a native fondness for attack, rather than defense as expounded by the portly Owen.

Pleased though he may be with the great array of running backs on the Giant squad, Howell tells one and all: "Remember I come from Arkansas where we like to throw the ball around." Howell learned his football in the "aerial circus" days in the mid-Thirties in the Southwest Conference. His own Arkansas team as well as Sammy Baugh and Company of Texas Christian proved at that time the forward pass was here to stay.

The Giants, like the 49ers, believe they have one of the great backfields of all-time — an All-American group of not four men, but six, with three running stars and the pick of three peerless quarterbacks. Coach Shaw, the Silver

Fox of Menlo, will probably look with jaundiced eye on the quarterbacks. He could use at least one of the three as a backstop for Y. A. Tittle.

(Memo to Shaw: Well, Buck, why not make a quick trade before these Giants leave town?).

Arrayed against the 49ers today will be halfbacks Kyle Rote and Frank Gifford, Fullback Eddie Price and Quarterbacks Charley Conerly, Arnold Galiffa and Don Heinrich. The names Gifford and Heinrich will ring a bell with Pacific Coast football fans. Gifford starred at USC and Heinrich at the University of Washington.

The two are among six former Coast Conference stars on the Giant roster. The others are Halfback Wayne Berry of Washington State, Guard Bill Austin of Oregon State, and Ends Dick Wilkins of Oregon and Cliff Livingston of UCLA. Austin was stationed for a time at the Presidio here while in the service.

I doubt that any 49er fan would agree to a swap of any of the talented stars now performing for San Francisco. When you talk about great backfields, the 49ers believe they have one with Tittle, Joe (Jet) Perry, Hugh McElhenny and Joe Arenas or John Henry Johnson. And you can also include fellows like Pete Schabarum, Jim Monachino and Billy Mixon as other handy guys to have around.

The Giants have plenty of big men down front on both offense and defense to match the 49ers' Bob St. Clair, Leo Nomellini, Al Carapella, Doug Hogland and rookie Marion Campbell as well as others of similar size and stature. Howell can call upon tackles like Earl Putnam (300), Joe Springer (280) and Billy Shipp (275). If that isn't a beef trust, it will do for the present.

This could be quite a football game today, with passing by Tittle and Conerly predominating. The 49ers will have to penetrate the famed "Umbrella Defense" originated by Steve Owen and still coached by Howell.

Sure  
to be better



that's the long...

...and the short of it!

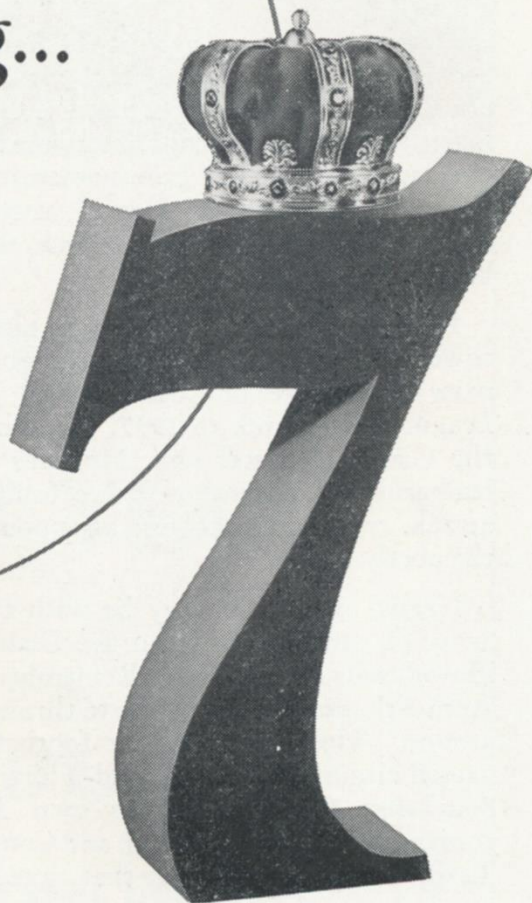

***Taste! Better Taste!*** In "short" ones or "long" ones,  
you'll get *more* pleasure out of the incomparable taste  
that made Seagram's 7 Crown the choice of more mil-  
lions than any other whiskey IN HISTORY!

*That's the long and the short of it!*

Say **Seagram's** and be **Sure**



HARDY BROWN, LB

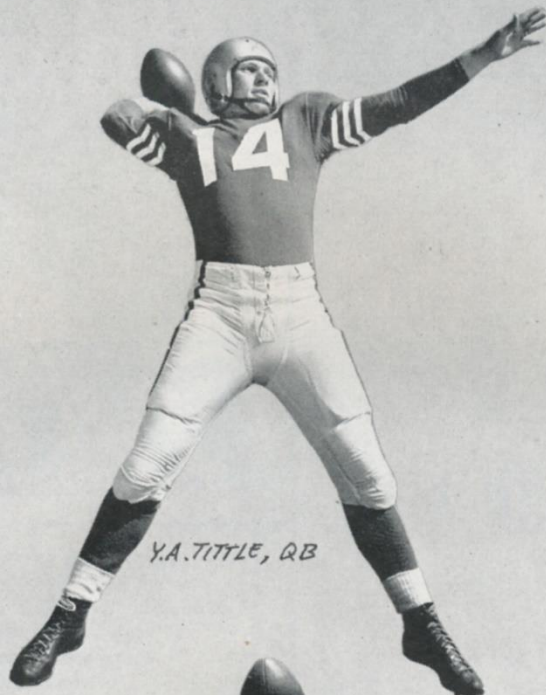

Y.A. TITTLE, QB

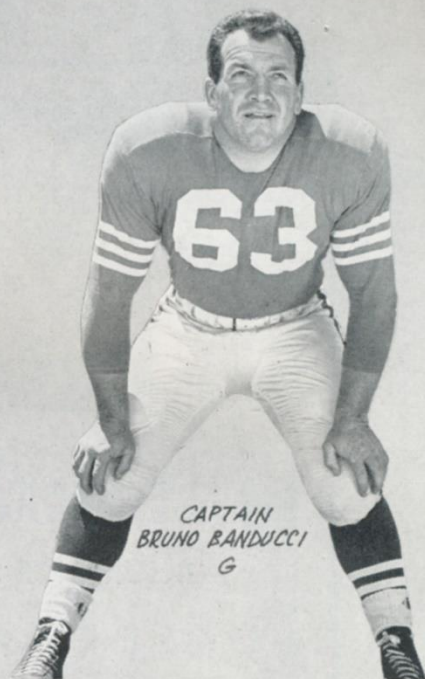

CAPTAIN  
BRUNO BANDUCCI  
G



JOE PERRY, FB



# San Francisco 49ers



GORDY SOLTAU, E



NICK FEHER, G

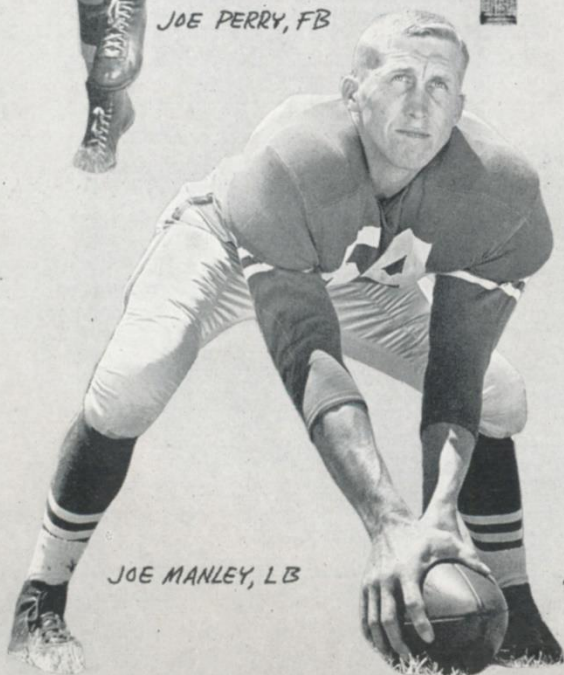

JOE MANLEY, LB



HUGH McELHENNY  
HB



LEO  
NOMELLINI, T



## TITTLE-IVERSON & CO.

INSURANCE BROKERS

446 EMERSON STREET  
PALO ALTO

DAvenport 3-0411



*All Types of Insurance*



## FRANKIE ALBERT SAYS:

"After today's game, enjoy a fine dinner at Del Vecchio's. They're terrific."

WE PARK YOUR CAR FREE

**Del Vecchio's**  
BROADWAY at MONTGOMERY

## VACATION SPECIALS

Wonderful days in beautiful and sunny Sonoma County  
(40 miles from S.F.)

Three Days \$28.50 — Four Days \$37.00

Five Days \$45.00 — Six Days \$54.00

(PER PERSON—TWO TO ROOM)

Rates include room with bath, three delicious meals daily, swimming, dancing, tennis, ping-pong, television, etc. Golf, riding available at slight extra cost. Cocktail lounge.

PHONE NOW FOR RESERVATIONS OR FOLDERS

## SONOMA MISSION INN

Boyes Springs, California

Owned and operated by George T. Thompson Hotel Company  
San Francisco Office, 505 Geary St., Phones GR. 4-3600  
or PR. 6-2033

## LEOPARD CAFE STEAK SPECIALISTS

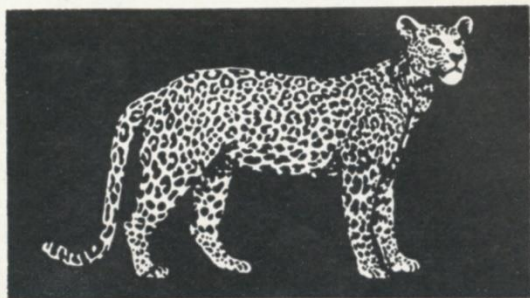

Relaxing COCKTAIL Lounge  
Private BANQUET Rooms

Dinner 5-11 Luncheon 11:30-2:30

**Join the  
FORTY NINERS BOOSTER CLUB**

Call Host Bob Antraccoli  
EXbrook 2-3348

**140 FRONT STREET**  
Near California Street  
**SAN FRANCISCO**

## Forty Niner TICKET AGENCIES

FORTY NINERS, 760 Market . . . DO 2-7969-70  
CRANE BOX OFFICE  
245 Powell Street . . . . . DO 2-4141  
ROOS BROS  
Market at Stockton . . . . . SU 1-8917  
HIRSCH & PRICE  
138 Kearny Street . . . . . SU 1-0691  
W. & W. LIQUORS  
1555-A Ellis Street . . . . . JO 7-2298  
Also Green Frog Super Market, 111 Cambon,  
Park Merced; La Casa Men's Apparel, 536  
Broadway; Bryon's Shoe Stores, 20 Stonestown  
and 2526 Mission; Bob and Slim's, 452 Balboa.

<b>San Francisco</b>	ROOS BROS Broadway at 15th	SHERMAN & CLAY Broadway at 20th
<b>Oakland</b>	ROOS BROS 64 Shattuck Square	
<b>Berkeley</b>	HARVEY NASH 21608 E. 14th Street . . . . . LU 2-4436	
<b>Hayward</b>	SEARLES 639 Santa Cruz Avenue . . . . . DA 3-4362	
<b>Menlo Park</b>	NORM STANDLEE at ROLLY SOMER'S 3005 El Camino	
<b>Atherton</b>	ALYN BEALS at PLAEHN'S LIQUORS 2098 Broadway at Jefferson	
<b>Redwood City</b>	MAC'S SMOKE SHOP 533 Emerson	ROOS BROS 127 University
<b>Palo Alto</b>	LEO NOMELLINI SPORTING GOODS South Palo Alto	
<b>San Jose</b>	ROOS BROS 14 South First Street	
<b>San Rafael</b>	TAVEGGIA & BRUSATTI 1340 Fourth Street	
<b>Stockton</b>	WARD TYLER'S SPORT SHOP Hotel Stockton Bldg.	
<b>Sacramento</b>	SACRAMENTO SPORTING GOODS 920 "J" Street	
<b>Vallejo</b>	COBB & SPRING 928 Tennessee	
<b>Pittsburg</b>	CAL PAYLESS DRUG CO. Railroad Avenue	



BOB ST. CLAIR, T



REX BERRY, HB



DAN BURKE  
LB-G



CLAY  
MATTHEWS, E



# San Francisco 49ers



JOE ARENAS, HB



PETE  
SCHABARUM, HB



AL  
CARAPELLA, T



BILL  
JOHNSON, C



DOUG  
HOGGLAND, T-E

# SAN FRANCISCO FORTY NINERS ROSTER

No.	Player	Pos.	Wt.	Ht.	Age	Pro. Exper.	School
12	Bill Hume	QB	185	6.1	25	0	Fresno State
14	Y. A. Tittle	QB	190	6.0	27	6	Louisiana State University
15	Leroy Fenstemaker	QB	205	6.2	22	0	Rice
22	Joe Arenas	HB	180	5.11	28	3	Omaha
23	Rex Berry	HB	180	5.11	28	3	Brigham Young University
24	Billy Tidwell	HB	178	5.9	23	0	Texas A&M
25	Johnny Williams	HB	180	5.11	27	2	University of Southern California
28	Ralph Reynolds	HB	185	6.2	23	0	North Texas State
32	Frank Cassara	FB	215	6.0	26	0	St. Mary's
33	Hardy Brown	FB	196	6.0	30	6	Tulsa
34	Joe Perry	FB	210	6.0	27	6	Compton Junior College
35	John Henry Johnson	HB	205	6.2	24	0	St. Mary's-Arizona State
39	Hugh McElhenny	HB	198	6.1	25	2	University of Washington
42	Searcy Miles	HB	185	6.0	23	0	San Jose State
43	Jim Cason	HB	175	6.0	27	5	Louisiana State University
44	Pete Schabarum	HB	185	5.11	24	2	University of California
48	Billy Mixon	HB	197	5.11	24	1	Georgia
49	Jim Monachino	HB	187	5.10	25	2	University of California
52	Dick Cummins	C	210	6.2	23	0	Florida
53	Bill Johnson	C	240	6.3	27	6	Tyler, Tex., Junior College
54	Jack (Joe) Manley	C	205	6.3	25	1	Mississippi State
56	Pete Brown	C	217	6.2	23	1	Georgia Tech
61	Morgan Williams	G	200	6.1 1/2	21	0	Texas Christian
62	Art Michalik	G	230	6.2	24	1	St. Ambrose
63	Bruno Banducci	G	220	5.11	32	10	Stanford University
64	Doug Hogland	T	235	6.3	23	1	Oregon State
65	Ted Connolly	G	225	6.3	22	0	Santa Clara-Tulsa
66	Don Burke	G	240	6.0	28	4	University of Southern California
67	Nick Feher	G	225	6.0	28	3	Georgia
68	Dave Sparks	G	230	6.1 1/2	24	1	South Carolina
69	Bob Hantla	G	220	6.1	22	0	Kansas
72	Willie Keola	T	255	6.0	23	0	Hawaii
73	Leo Nomellini	T	252	6.3	29	4	Minnesota
74	Joe Tiburzi	T	245	6.1	24	0	Auburn
75	Al Carapella	T	235	6.0	27	3	Miami (Fla.)
76	Marion Campbell	T	245	6.3	25	0	Georgia
79	Bob St. Clair	T	262	6.8 1/2	23	1	University of San Francisco-Tulsa
81	Frank Simon	E	195	6.3	23	0	Nebraska
82	Gordy Soltau	E	195	6.2	29	4	Minnesota
83	Clay Matthews	E	220	6.3	26	2	Georgia Tech
84	Billy Wilson	E	190	6.3 1/2	27	3	San Jose State
85	Bill Jessup	E	195	6.1	24	2	University of Southern California
86	Jackson Brumfield	E	215	6.2	22	0	Mississippi Southern
87	Joe Novacovich	E	198	6.2	24	0	San Jose State
88	Harry Babcock	E	195	6.2	23	1	Georgia
89	Floyd Sagely	E	187	6.1	22	0	Arkansas

The Official Watch for Timing Today's Game is Longines — "The World's Most Honored Watch."



*Pick the WINNER!*

Joe Arenas, hard-running 49'er halfback plunges over the Green Bay Packers' line for a touch-down after taking a fast hand-off from his quarterback (far left). Watch for this kind of driving play typical of the fighting 49'ers.

# Prest-o-lite hi-level Battery

*needs water only  
3 times a year*

IN NORMAL CAR USE

**LASTS LONGER, TOO !**



Prest-O-Lite Battery Company, Inc., Toledo 1, Ohio

# SAN FRANCISCO

## PROBABLE STARTING LINEUP

No.	Name	Position
82	GORDY SOLTAU . . .	LE
64	DOUG HOGLAND . .	LT
67	NICK FEHER . . . . .	LG
53	BILL JOHNSON . . . . .	C
63	BRUNO BANDUCCI .	RG
79	BOB ST. CLAIR . . . .	RT
84	BILLY WILSON . . . .	RE
14	Y. A. TITTLE . . . . .	QB
22	JOE ARENAS . . . . .	LH
39	HUGH McELHENNY .	RH
34	JOE PERRY . . . . .	FB

## THE 49ER SQUAD

12 Hume, QB	63 Banducci, G
14 Tittle, QB	64 Hogland, T
15 Fenstermaker, QB	65 Connolly, G
22 Arenas, HB	66 Burke, G
23 Berry, HB	67 Feher, G
24 Tidwell, HB	68 Sparks, G
28 Reynolds, HB	69 Hantla, G
32 Cassara, FB	72 Keola, T
33 Brown, HB, FB	73 Nomellini, T
34 Perry, FB	74 Tiburzi, T
35 Johnson, J. H., HB	75 Carapella, T
39 McElhenny, HB	76 Campbell, T
42 Miles, HB	79 St. Clair, T
43 Cason, HB	81 Simon, E
44 Schabarum, HB	82 Soltau, E
48 Mixon, HB	83 Matthews, E
49 Monachino, HB	84 Wilson, E
52 Cummins, C	85 Jessup, E
53 Johnson, B., C	86 Brumfield, E
54 Manley, C	87 Novakovich, E
56 Brown, P., C	88 Babcock, E
61 Williams, G	89 Sagely, E
62 Michalik, G	.... Skocko, E

**CHESTERFIELD**

**AMERICA'S MOST POPULAR  
2-WAY CIGARETTE**

*Either Way* - **THE QUAL**



JEAN AND  
THE CORBETT

**FOR TASTE AND MILDNESS.**

# LITY YOU WANT!



JOAN  
TWIN

## CHESTERFIELD BEST FOR YOU

### NEW YORK

#### PROBABLE STARTING LINEUP

No.	Name	Position
88	DICK WILKINS . . . .	LE
79	ROOSEVELT BROWN .	LT
67	GEORGE KENNARD .	LG
53	JOHN RAPACZ . . . .	C
66	JACK STROUD . . .	RG
72	DICK YELVINGTON .	RT
85	BOB SCHNELKER . . .	RE
42	CHARLIE CONERLY .	QB
20	HERB JOHNSON . . .	LH
44	KYLE ROTE . . . . .	RH
31	EDDIE PRICE . . . . .	FB

#### THE GIANT SQUAD

11 Heinrich, QB	60 Austin, G
12 Clatterbuck, QB	61 Fitzpatrick, G
16 Gifford, HB	63 King, G
17 Galiffa, QB	65 Carroccio, G
20 Johnson, HB	66 Stroud, G
22 Long, HB	67 Kennard, G
23 Fletcher, HB	70 Krouse, T
24 Berry, HB	72 Yelvington, T
27 Petruzzo, HB	73 Springer, T
30 Mangum, FB	74 Shipp, T
31 Price, FB	75 Albright, G
34 Knight, E	77 Putnam, T
35 Epps, FB	78 Fenaroli, T
38 Kastan, HB	79 Brown, T
40 Davis, HB	80 MacAfee, E
41 Dorsey, HB	81 Stribling, E
42 Conerly, QB	82 Anderson, E
44 Rote, HB	83 Topp, E
45 Tunnell, HB	85 Schnellker, E
49 Landry, HB	86 Duncan
51 Woodard, C	87 Newton, E
52 Cannady, C	88 Wilkins, E
53 Rapacz, C	89 Livingston, E
55 Wietecha, C	

### CHESTERFIELD

**LARGEST SELLING CIGARETTE  
IN AMERICA'S COLLEGES**

## ...THEY SATISFY MILLIONS!



## 49ers FIVE YEAR RECORD vs 1954 HOME OPPONENTS

### WASHINGTON REDSKINS

49ers	Opponent
23	1952 17

### DETROIT LIONS

49ers	Opponent
7	1950 24
28	27
20	1951 10
21	17
17	1952 3
28	0
21	1953 24
10	14

### CHICAGO BEARS

49ers	Opponent
20	1950 32
0	17
7	1951 13
40	1952 16
17	20
35	1953 28
24	14

### GREEN BAY PACKERS

49ers	Opponent
21	1950 25
30	14
31	1951 19
24	1952 14
37	1953 7
48	14

### BALTIMORE COLTS

49ers	Opponent
17	1950 14
38	1953 21
45	14

### LOS ANGELES RAMS

49ers	Opponent
14	1950 35
21	28
44	1951 17
16	23
9	1952 35
21	34
31	1953 30
31	27



**THE COCA-COLA BOTTLING COMPANY OF CALIFORNIA**

1500 MISSION STREET, SAN FRANCISCO, CALIFORNIA

# NEW YORK GIANTS ROSTER

No.	Player	Pos.	Wt.	Ht.	Age	Pro. Exp.	College
11	Don Heinrich	QB	180	6.0	23	1	Washington
12	Bobby Clatterbuck	QB	195	6.3	22	1	Houston
16	Frank Gifford	HB	190	6.1	24	3	USC
17	Arnie Galiffa	QB	195	6.2	27	2	Army
20	Herb Johnson	HB	172	5.10	25	1	Army
22	Buford Long	HB	190	6.1	22	2	Florida
23	Tom Fletcher	HB	185	6.0	25	2	Arizona State (Tempe)
24	Wayne Berry	HB	175	6.0	21	1	Washington State
27	Joe Petruzzo	HB	190	5.11	24	1	Maryland
30	Pete Mangum	FB	198	6.0	23	1	Mississippi
31	Eddie Price	FB	190	5.11	28	5	Tulane
34	Pat Knight	E	200	6.2	25	2	Southern Methodist University
35	Bobby Epps	FB	195	5.8	22	1	Pittsburgh
38	John Kastan	HB	190	6.1	23	1	Boston U
40	Andy Davis	HB	188	6.0	27	3	George Washington
41	Alvin Dorsey	HB	175	6.0	21	1	Colorado A&M
42	Charlie Conerly	QB	185	6.1	30	7	Mississippi
44	Kyle Rote	HB	195	6.0	26	4	SMU
45	Em Tunnell	HB	183	6.1	29	7	Iowa
49	Tom Landry	HB	195	6.1	29	6	Texas
51	Dick Woodard	C	225	6.1	28	6	Iowa
52	John Cannady	C	225	6.2	30	8	Indiana
53	John Rapacz	C	260	6.4	29	7	Oklahoma
55	Ray Wietecha	C	215	6.1	25	2	Northwestern
60	Bill Austin	G	225	6.1	25	4	Oregon State
61	Tom Fitzpatrick	G	225	5.11	22	1	Villanova
63	Bob King	G	225	6.2	22	1	South Carolina
65	Russ Carroccio	G	235	6.1	23	1	Virginia
66	Jack Stroud	G	215	6.1	25	2	Tennessee
67	George Kennard	G	205	6.0	25	3	Kansas
70	Ray Krouse	T	250	6.3	27	4	Maryland
72	Dick Yelvington	T	230	6.2	27	3	Georgia
73	Joe Springer	T	280	6.3	25	1	Hanover
74	Billy Shipp	T	275	6.5	23	1	Alabama
75	Bill Albright	G	232	6.1	25	4	Wisconsin
77	Earl Putnam	T	300	6.6	22	1	Arizona State (Tempe)
78	Al Fenaroli	T	250	6.2	23	1	Fordham
79	Roosevelt Brown	T	235	6.3	22	2	Morgan State
80	Ken MacAfee	E	205	6.2	24	1	Alabama
81	Bill Stribling	E	205	6.1	27	4	Mississippi
82	Cliff Anderson	E	215	6.2	25	4	Indiana
83	Bob Topp	E	190	6.2	22	1	Michigan
85	Bob Schnelker	E	215	6.4	24	2	Bowling Green
86	James Duncan	E	205	6.2	28	5	Wake Forest
87	Jeff Newton	E	192	6.2	21	1	North Carolina
88	Dick Wilkins	E	195	6.2	29	3	University of Oregon
89	Cliff Livingston	E	215	6.3	23	1	UCLA

The Official Watch for Timing Today's Game is Longines — "The World's Most Honored Watch."



Top off Today's Thriller With a  
Superb Dinner at

PAOLI'S

Joe Paoli — John La Torre

Montgomery at California • San Francisco

After the game, try  
**DEL VECCHIO'S**  
 for a truly fine dinner!

**Del Vecchio's**  
 BROADWAY at MONTGOMERY

WORLD FAMOUS  
*Exposition*  
**FISH GROTTO**  
 NUMBER ONE  
 on FISHERMAN'S WHARF  
 SIL OLIVA, MGR.

THE PUBLIC ADDRESS SYSTEM  
 AND ELECTRIC SPORTS TIMER  
 USED IN THIS GAME  
 IS ANOTHER  
**FLYING  SERVICE**



TIDE WATER ASSOCIATED OIL CO.  
 PLAY BALL WITH FLYING "A"

## WEST COAST OFFICIALS

### National Football League

#### BRUBAKER'S CREW

- 23 Harry Brubaker (Loyola, L.A.) . . Referee  
 12 Cletus Gardner (Villanova) . . . Umpire  
 47 Jacques Grenier (New Hampshire)  
 . . . . . Head Linesman  
 44 Tay Brown (USC) . . . . . Back Judge  
 6 Rawson Bowen (UCLA) . . . Field Judge

#### HEINTZ'S CREW

- 9 Emil Heintz (Pennsylvania) . . . Referee  
 24 Al Terremere (Santa Clara) . . . Umpire  
 58 Elvin Hutchinson (USC) . . . Head Linesman  
 42 Norman Duncan (UCLA) . . . Back Judge  
 40 Jim Underhill (St. Mary's) . . . Field Judge

  
  
**THE  
 BLUE  
 FOX**

*The Finest in  
 A City of  
 Fine Restaurants*

659 MERCHANT  
 DO 2-9316



ARNIE GALIFFA, QB



KYLE ROTE, HB



CHARLIE CONERLY  
QB



JIM DUNCAN, E

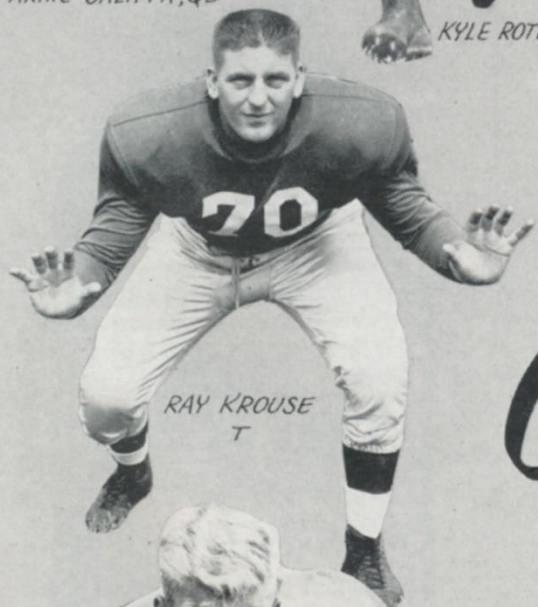

RAY KROUSE  
T



FRANK GIFFORD, HB

# N.Y. GIANTS

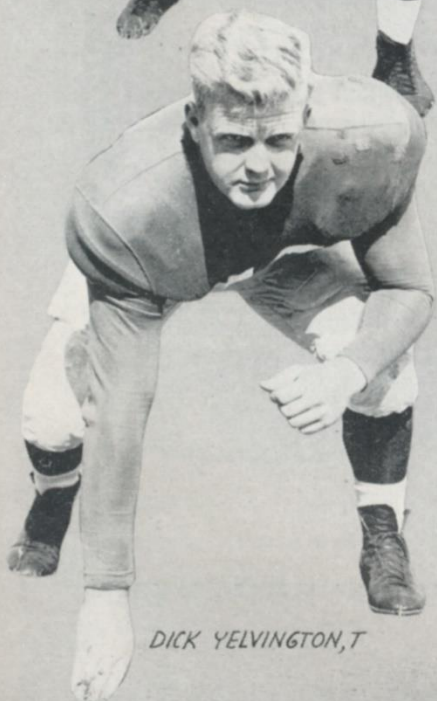

DICK YELVINGTON, T



EDDIE PRICE, FB



EARL PUTNAM, T

# ECHO SPRING

## FORTY NINER PACE SETTERS

		Standing in League	1953 Record
Ground Gaining.....	Perry	1st	1018 yds. gained
Passing.....	Tittle	3rd	2121 yds. gained
Pass Receiving.....	Wilson	6th	840 yds. gained
Scoring.....	Soltau	1st	114 total points
Punting.....	Powers	8th	40.6 Av. Dist.
Punt Returns.....	McElhenny	7th	6.9 Av. Dist.
Kickoff Returns.....	Arenas	1st	34.4 Av. Dist.

*a treat worth  
repeating*

**6 YEARS OLD  
KENTUCKY BOURBON**



**86 PROOF • 6 YEARS OLD**

**ECHO SPRING DISTILLING CO. • LOUISVILLE, KENTUCKY**



# Savers Go Places!

\$

Open a Savings Account  
at Your Family Bank

Conveniently Located Offices in  
SAN FRANCISCO • OAKLAND  
BURLINGAME • ALVARADO  
HAYWARD • IRVINGTON  
LAFAYETTE • MARYSVILLE  
MOUNTAIN VIEW  
NILES • OAKDALE  
SAN LEANDRO • SAN LORENZO

Member Federal  
Deposit Insurance  
Corporation



*Your Family Bank*

## GOAL RUSHERS "KICKOFF" BIG SUCCESS

The 49er Goal Rushers met for the first time at the Fairmont Hotel last Monday — and the turnout of 600 amazed even the organizers of this booster organization.

Next meeting is tentatively set for Friday, September 17 when outstanding 49er players again will be the guests of honor. Chairman Norm Standlee and his fellow directors will provide valuable prizes—autographed footballs, pictures, game tickets and sideline passes.

By last Wednesday, Goal Rusher membership had soared over the 1,000 mark.

Memberships cost \$3, which includes the lapel or tie pin now being worn proudly by members throughout Northern California. Additional family memberships are only 15 cents. In other words, if the head of the house

signs up for \$3, his wife and children become members and receive a card for 15 cents each. They can obtain pins for an additional \$1.50.

For information, contact the Goal Rushers, Room 1032, 760 Market Street, San Francisco 2, or mail in the coupon below.

### **Goal Rusher Membership Application**

Name.....

Address.....

Family Members (names).....

.....

.....

Enclosed is \$.....



## YOU'RE INVITED to join the Lou Spadia-Dan McGuire 49er TOUR to LOS ANGELES



See the 49ers in action against the Rams at the Coliseum in a regular league game October 3rd.

### Please check your preference:

<input type="checkbox"/> Coach .....	\$37.50
<input type="checkbox"/> 1 in upper .....	59.00
<input type="checkbox"/> 2 in lower, each .....	56.00
<input type="checkbox"/> 1 in lower .....	62.50
<input type="checkbox"/> 1 in roomette .....	67.00
<input type="checkbox"/> 2 in bedroom, each .....	64.50
<input type="checkbox"/> 1 in bedroom .....	74.00
<input type="checkbox"/> 2 in compartment, each .....	67.00
<input type="checkbox"/> 2 in drawing room, each .....	73.00
<input type="checkbox"/> 3 in drawing room, each .....	65.00
<input type="checkbox"/> 4 in drawing room, each .....	61.00

### TOUR INCLUDES:

1. Rail transportation to Los Angeles and return.
  2. Any type of accommodations you desire.
  3. Special lounge cars each way. Dancing and entertainment.
  4. Bus transportation to the Coliseum and back.
  5. "Brunch" at the famed Miramar Hotel in Santa Monica.
  6. Tour of outstanding scenic spots in Los Angeles.
  7. Reserved seat to the 49er-Ram classic.
  8. Special dinner on the train after the game.
- (Leave San Francisco Saturday, Oct. 2, 7:45 p.m.)  
(Arrive San Francisco Monday, Oct. 4, 7:00 a.m.)  
(Intermediate stops will be made)

### USE THIS FORM FOR RESERVATIONS

(Make Checks or Money Orders Payable to Southern Pacific Co.)

Name .....

Address .....

Type of Accommodations Desired .....

Names of Other People in Party .....

For reservations or information, get in touch with the following Southern Pacific agents (or the Southern Pacific ticket agent in your community):

**JACK WORNER**  
Southern Pacific  
65 Geary St., San Francisco  
DOuglas 2-1212, Extension 2600 or 2791

**TOM NORMAN**  
Southern Pacific  
105 Market St., San Francisco  
DOuglas 2-1212, Extension 22824

**ART CHRISTENSEN**  
Southern Pacific  
474 - 13th St., Oakland  
TEmplebar 2-2121, Extension 4175

## OFFICIAL WATCH FOR THIS GAME



# Longines



## The World's Most Honored Watch

ACCEPTED AS OFFICIAL WATCH  
FOR TIMING  
CHAMPIONSHIP SPORTS EVENTS  
IN ALL FIELDS ALL OVER THE WORLD

Product of  
Longines-Wittnauer Watch Company





*Why does one brand, year after year, continue to be the...*

# WORLD'S LARGEST SELLING KENTUCKY WHISKEY

Kentucky quality and the cheerful taste congenial men like, make Old Sunny Brook, Blend and Straight, the world's most popular Kentucky whiskey!



# OLD Sunny Brook

*"Cheerful as its Name"*

BRAND

\$4<sup>38</sup>  
4/5 Qt  
KENTUCKY  
BLENDED  
WHISKEY



\$4<sup>49</sup>  
4/5 Qt  
KENTUCKY  
STRAIGHT  
BOURBON  
WHISKEY

BOTH 86 PROOF. KENTUCKY BLENDED WHISKEY CONTAINS 65% GRAIN NEUTRAL SPIRITS • THE OLD SUNNY BROOK CO., LOUISVILLE, KY.

## FINAL STANDINGS 1953 — NATIONAL FOOTBALL LEAGUE

### EASTERN CONFERENCE

	W.	L.	T.
Cleveland . . . . .	11	1	0
Philadelphia . . . . .	7	4	1
Washington . . . . .	6	5	1
Pittsburgh . . . . .	6	6	0
New York . . . . .	3	9	0
Chicago Cardinals . . . . .	1	10	1

### WESTERN CONFERENCE

	W.	L.	T.
Detroit . . . . .	10	2	0
San Francisco . . . . .	9	3	0
Los Angeles . . . . .	8	3	1
Chicago Bears . . . . .	3	8	1
Baltimore . . . . .	3	9	0
Green Bay Packers . . . . .	2	9	1

# MCKESSON & ROBBINS

INCORPORATED

## THE HOUSE OF FAMOUS BRANDS



After a Good Game  
... Good Food!  
**Tarantino's**  
Visit the  
"Two Irishmen of Fishermen's Wharf"  
**DAN SWEENEY, JR. GENE McATEER**



PRospect 5-5600

## NATIONAL FOOTBALL LEAGUE 1954 Schedule

Sept. 26	Chicago Bears	at	Detroit
" 26	Cleveland	at	Philadelphia
" 26	Los Angeles	at	Baltimore
" 26	New York	at	Chicago Cards
" 26	Pittsburgh	at	Green Bay
" 26	Washington	at	SAN FRANCISCO
Oct. 2	New York	at	Baltimore*
" 2	Washington	at	Pittsburgh*
" 3	Chicago Bears	at	Green Bay
" 3	Detroit	at	Cleveland
" 3	Philadelphia	at	Chicago Cards
" 3	SAN FRANCISCO	at	Los Angeles
" 9	Pittsburgh	at	Philadelphia*
" 10	Baltimore	at	Chicago Bears
" 10	Chicago Cards	at	Cleveland
" 10	Los Angeles	at	Detroit
" 10	New York	at	Washington
" 10	SAN FRANCISCO	at	Milwaukee (Green Bay)
" 16	Baltimore	at	Detroit*
" 17	Chicago Cards	at	New York
" 17	Cleveland	at	Pittsburgh
" 17	Los Angeles	at	Milwaukee (Green Bay)
" 17	Philadelphia	at	Washington
" 17	SAN FRANCISCO	at	Chicago Bears
" 23	Philadelphia	at	Pittsburgh*
" 24	Chicago Bears	at	Los Angeles
" 24	Cleveland	at	Chicago Cards
" 24	Detroit	at	SAN FRANCISCO
" 24	Green Bay	at	Baltimore
" 24	Washington	at	New York
" 30	Green Bay	at	Philadelphia*
" 31	Baltimore	at	Washington
" 31	Chicago Bears	at	SAN FRANCISCO
" 31	Detroit	at	Los Angeles
" 31	New York	at	Cleveland
" 31	Pittsburgh	at	Chicago Cards
Nov. 6	Detroit	at	Baltimore*
" 7	Chicago Cards	at	Philadelphia
" 7	Green Bay	at	Chicago Bears
" 7	Los Angeles	at	SAN FRANCISCO
" 7	New York	at	Pittsburgh
" 7	Washington	at	Cleveland
" 13	Baltimore	at	Milwaukee (Green Bay)*
" 14	Chicago Cards	at	Los Angeles
" 14	Cleveland	at	Chicago Bears
" 14	Philadelphia	at	New York
" 14	Pittsburgh	at	Washington
" 14	SAN FRANCISCO	at	Detroit
" 20	SAN FRANCISCO	at	Pittsburgh*
" 21	Chicago Bears	at	Baltimore
" 21	Detroit	at	Milwaukee (Green Bay)
" 21	Los Angeles	at	New York
" 21	Philadelphia	at	Cleveland
" 21	Washington	at	Chicago Cards
" 25	Green Bay	at	Detroit**
" 28	Chicago Cards	at	Pittsburgh
" 28	Cleveland	at	New York
" 28	Los Angeles	at	Chicago Bears
" 28	SAN FRANCISCO	at	Baltimore
" 28	Washington	at	Philadelphia
Dec. 4	Baltimore	at	Los Angeles
" 5	Chicago Bears	at	Chicago Cards
" 5	Cleveland	at	Washington
" 5	Green Bay	at	SAN FRANCISCO
" 5	Philadelphia	at	Detroit
" 5	Pittsburgh	at	New York
" 11	Baltimore	at	SAN FRANCISCO
" 12	Chicago Cards	at	Washington
" 12	Detroit	at	Chicago Bears
" 12	Green Bay	at	Los Angeles
" 12	New York	at	Philadelphia
" 12	Pittsburgh	at	Cleveland
" 26	World's Championship	Playoff in home city of Eastern Conference Champion.	

\*Night game \*\*11:05 a.m.



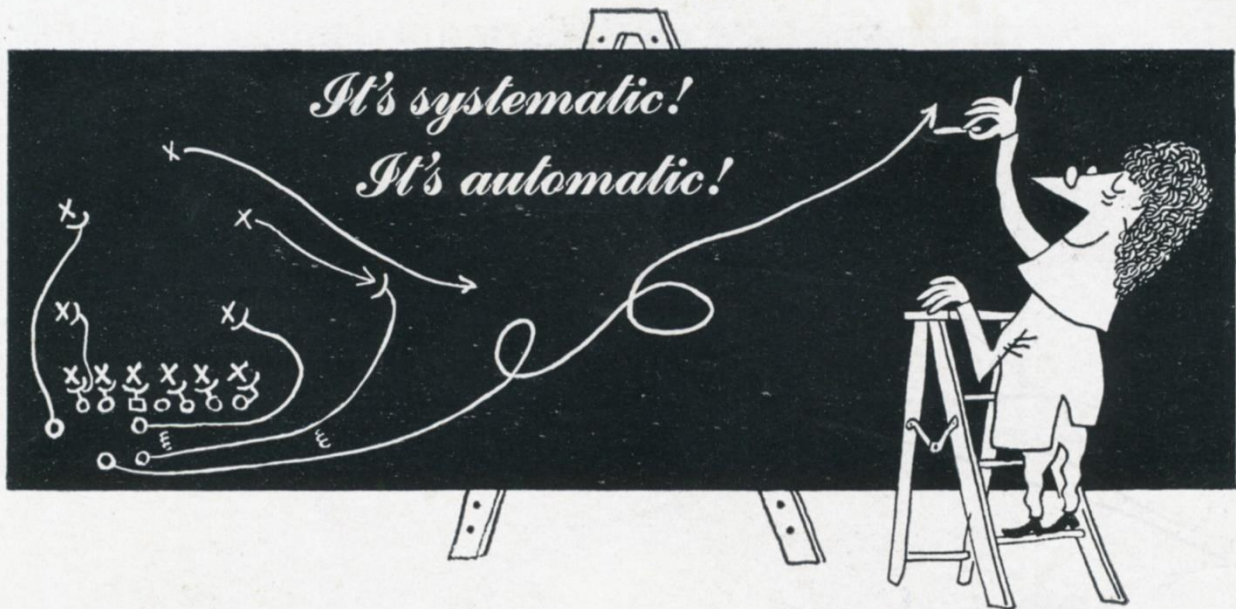

## Bank of America's systematic, AUTOMATIC SAVINGS PLAN!

Simply authorize us to transfer a regular amount each month from your checking account to a Bank of America savings account.

By doing this, you protect yourself against forgetfulness...save trips to the bank...and **AUTOMATICALLY** carry out your intention to save money regularly!

### Start Saving Now!

Fill out this coupon and mail to your B of A branch!

**AUTHORIZATION TO CHARGE DEPOSIT ACCOUNT**  
**Bank of America**  
NATIONAL SAVINGS ASSOCIATION

Branch \_\_\_\_\_ No. \_\_\_\_\_ Date \_\_\_\_\_

You are hereby authorized and instructed to charge \$ \_\_\_\_\_ to my  
COMMERCIAL, TENPLAN account MONTHLY, SEMI-MONTHLY, WEEKLY  
at \_\_\_\_\_ Branch No. \_\_\_\_\_ beginning  
\_\_\_\_\_ 19\_\_\_\_\_, and credit a like amount to the following indicated  
account in the name of \_\_\_\_\_  
Commercial Account . . . . . ☐ || Loan No. \_\_\_\_\_ ☐  
Savings Account No. \_\_\_\_\_ ☐ || Acc't No. \_\_\_\_\_ ☐

This authority is to remain in full force and effect until revoked by me in writing,  
or, in case of credit on loan account, until the loan is paid in full.

\_\_\_\_\_

MISC. 40 7-52

What makes  
a Lucky  
taste better?

**"IT'S TOASTED"**  
to taste better!

**LUCKIES TASTE BETTER**

CLEANER,  
FRESHER,  
SMOOTHER!

COPR., THE AMERICAN TOBACCO COMPANY

