

NEW YORK
GIANTS
vs.
PHILADELPHIA
EAGLES

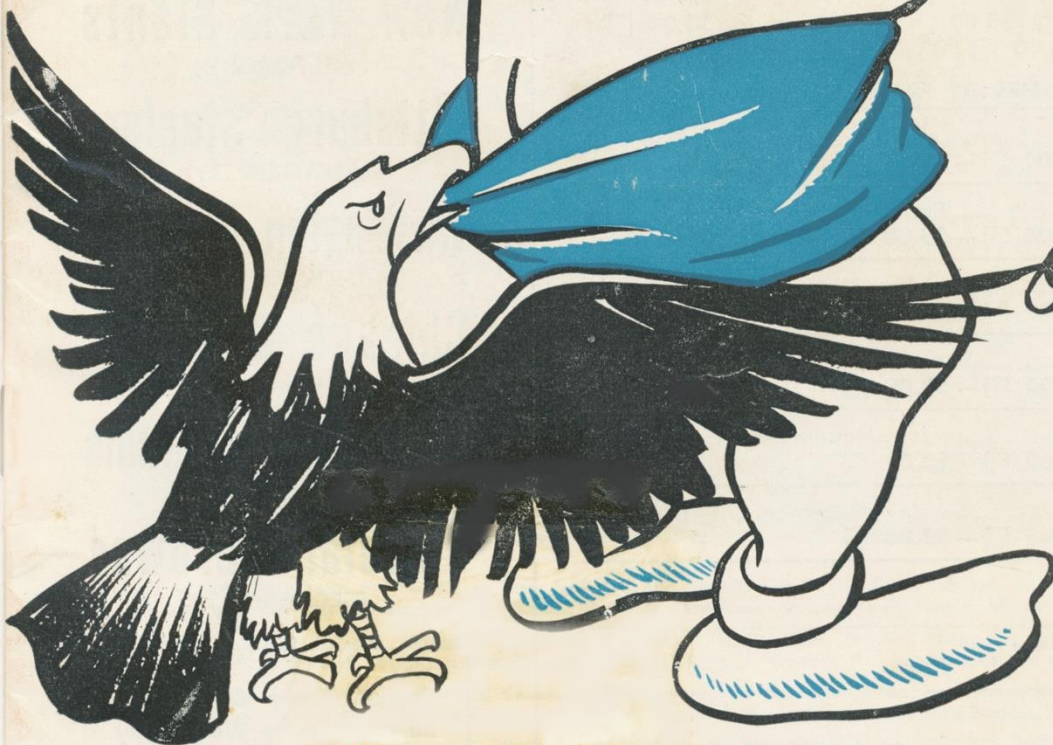

**OFFICIAL
PROGRAM**

**AUGUST 15, 1959
HERSHEY STADIUM**

HERSHEY, PA.

25¢



GET YOUR TICKETS
NOW!

PHILA. EAGLES

FIRST PHILADELPHIA APPEARANCE

VS.

WORLD CHAMPION

BALTIMORE COLTS

COLTS STAR FULLBACK



Alan "The Horse" Ameche

SINGLE TICKET APPLICATION

PHILADELPHIA **EAGLES** FOOTBALL CLUB
15th and LOCUST STREETS, PHILADELPHIA 2, PA. • PE 5-4014

Enclosed is my check for \$.....for tickets to the following game(s):

Number
of Tickets
↓

PRE-SEASON GAME

BALTIMORE COLTS at Franklin Field, Sunday, Sept. 13, 1:35 P.M.

Tickets — N. & S. Stands @ \$5.00 ☐ — E. Stands @ \$3.00 ☐

Box Seats @ \$6.00 ☐

CHAMPIONSHIP GAMES AT FRANKLIN FIELD

NEW YORK GIANTSSunday, October 4, 1:35 P.M.

Tickets @ \$6.00 ☐ — \$5.00 ☐ — \$3.00 ☐

PITTSBURGH STEELERSSunday, October 11, 1:35 P.M.

Tickets @ \$6.00 ☐ — \$5.00 ☐ — \$3.00 ☐

WASHINGTON REDSKINSSunday, November 1, 1:35 P.M.

Tickets @ \$6.00 ☐ — \$5.00 ☐ — \$3.00 ☐

CHICAGO CARDINALSSunday, November 15, 1:35 P.M.

Tickets @ \$6.00 ☐ — \$5.00 ☐ — \$3.00 ☐

LOS ANGELES RAMSSunday, November 22, 1:35 P.M.

Tickets @ \$6.00 ☐ — \$5.00 ☐ — \$3.00 ☐

CLEVELAND BROWNSSunday, December 13, 1:05 P.M.

Tickets @ \$6.00 ☐ — \$5.00 ☐ — \$3.00 ☐

Name.....

Please Print

Address.....

City

Zone

State

Phone Number.....

All Prices Include Taxes. Make Checks Payable to "Philadelphia Eagles." Add 35¢ to cover insurance and mailing.

ALSO BUY YOUR TICKETS
NOW FOR ALL EAGLES'
HOME GAMES AT
FRANKLIN FIELD
SUNDAY AFTERNOON.

See the

New York Giants

(OCTOBER 4)

Pittsburgh Steelers

(OCTOBER 11)

Washington Redskins

(NOVEMBER 1)

Chicago Cardinals

(NOVEMBER 15)

Los Angeles Rams

(NOVEMBER 22)

Cleveland Browns

(DECEMBER 13)

Eagles' Ticket Office will
be open every Wednesday
night until 9 P.M., starting
on Wednesday, September
9, for your convenience.

NEW PLAYERS—NEW SPIRIT—NEW EAGLES

By ED HOGAN
Publicity Director

A year ago when Lawrence T. "Buck" Shaw took over as Eagles' flightmaster he admittedly knew next to nothing about the club's personnel in particular and not too much more about the National Football League in general.

Shaw had been away from the pro football wars for three years and, as he states, the game as well as the players change yearly. It is a case of "What have you done for me lately."

But today, Shaw is hep. He has caught on again and the Eagles have shown the results. The squad you will see out on the Hershey Stadium turf tonight is by far a wiser,

sounder and a more spirited aggregation with a whole raft of highly promising new players.

Take it from the head man, this 1959 squad of Philadelphia Eagles' football players, "has a great potential."

"We can't at this time tell how far we're going," enthused Shaw, "but we're going to make some teams unhappy in this league. This is a tough, hard-bitten team of hungry players. We have only 22 veterans back from last year's 35-man squad and that means at least 13 spots are up for grabs by the new players.

(Continued on Next Page)

EAGLES 1959 FOOTBALL SQUAD



Left to right front row: Art Powell, e; Dick Jamieson, qb; Clarence Peaks, fb; Gene Johnson, hb; Severn Hayes, hb; Joe Gattuso, hb; Gerry McBee, hb; Billy Barnes, hb; Joe Pagliei, hb; Walt Kowalczyk, fb; Tommy McDonald, hb; Sonny Jurgensen, qb.

Second Row: Jerry Williams, defensive coach; Ed Meadows, t; Rollie West, fb; Lee Riley, hb; Tom Louderback, lb; Dick Bielski, e; Pete Retzlaff, e; Proverb Jacobs, t; Don Owens, t; Jim Padgett, t; Norman Van Brocklin, qb; Harold Dukes, e.

Third Row: Frank Kilroy, line coach; Ed Cooke, e; John Nocera, lb; Billy Templeton, e; Theron Sapp, hb; Jim Grazione, qb; Darrell Aschbacher, g; Don King, t; John Madden, t; Al Miller, hb; Buck Shaw, head coach; Nick Skorich, line coach.

Fourth Row: Mike Hudock, c; Gerry Schweitzer, e; Chuck Weber, lb; Bob Stauffenberg, fb; Dick Williams, e; John Burroughs, t; John McMullan, g; Tom Brookshier, hb; Al Benecick, g; Bob Williams, t; Jim Sellars, lb; J. D. Smith, t; Bill Striegel, lb; Ken MacAfee, e; Bobby Walston, e; Chuck Bednarik, c.

Last Row: Ed Khayat, t; Jim Bowie, t; Marion Campbell, t; Bob Pellegrini, lb; Tom Saidock, t; Jim Griboski, t; Jess Richardson, t; John Bredice, e.

"The competition for these vacancies makes for spirited practices and bristling scrimmages. Our first test will be against the New York Giants, second best in the world by a matter of a few minutes. You know, they lost to the Baltimore Colts in that great sudden death playoff but in getting to that playoff they had to beat the Cleveland Browns three times and any team that can do that is worthy of the name 'great.'"

"So we'll know far more about these young, brash Eagles after tonight's battle. This game could be a barometer."

In last year's Hershey game program story, we stated, among other things, "... the word is out all over the National Football League: Give Buck Shaw time and he'll have the Eagles soaring."

Well, Shaw and the Eagles are on their way. It isn't a job that can be done overnight. Shaw and general manager Vince McNally did a major overhauling job on the 1958 squad and results are already apparent.

Writers who have watched the Birds in their Hershey aerie for the ninth year—we first encamped here in 1951—are convinced this year's team is more spirited than any other. Getting ready for tonight's scrap, the first of six pre-season encounters, Shaw and his staff mapped a plan of campaign designed to give the new men all the attention possible.

"We can't afford to overlook any possibilities," commented Shaw, "particularly among the linemen. And all of the new men will get their test under fire, for playing an outside opponent is the only way we can tell their true worth."

Quarterback Norman Van Brocklin again will trigger the fuse, backed up by the three-year vet Sonny Jurgensen and a sprightly looking rookie with remarkable poise for one lacking game experience, Dick Jamieson from Bradley. Completing the QB corps is Villanova's own Jim Grazione who'll also play on defense tonight.

For two years the running game, the power arm of the attack, was in the hands of two stellar performers, Billy Ray Barnes and Clarence Peaks. Well, they're in prime condition for another season but backing them up you'll see another sterling twosome, rookies

Theron Sapp out of Georgia and Joe Pagliei, Clemson.

The pass receiving department is loaded with newcomers, John Bredice, Ken MacAfee, a former Giant; speed merchant Art Powell; Gerry Schweitzer and Harold Dukes to complement the holdovers Tommy McDonald, Pete Retzlaff, Bobby Walston and Dick Bielski.

But the story of the new Eagles is concentrated in the line. Two rookies probably will start on the offensive line. They are Darrell Aschbacher, 6'1, 220, Oregon, left guard; and J. D. Smith, 6'5, 250, Rice, right tackle.

In back of them will be Jim Padgett, 6'1, 230, Clemson; John Burroughs, 6'4, 225, Iowa; Jim Bowie, 6'4, 240, Kentucky, and the biggest man in pro football, Jim Griboski, 6'9, 295, from Phoenixville. Rookies all, they will give a good account of themselves.

Newcomers on defense will be linebackers John Nocera, 6'1½, 215, Iowa; Bill Striegel, 6'2, 230, College of The Pacific; Jim Sellars, 6'2, 230, New York State Teachers and Dick DeSimone, 5'11, 220, Clemson. In the secondary scrapping for jobs are Al Miller, Boston College; Joe Gattuso, Navy; Gene Johnson, Cincinnati and Art Powell, the all-around man from San Jose State.

Also an important chapter in this year's Eagles' story is the hard core of veterans headed up by such greats as Chuck Bednarik, now in his 11th season and playing center; Sophomore tackle Proverb Jacobs, more confident than ever; two-way back Walt Kowalczyk; the defensive line of Jess Richardson, Ed Meadows, Don Owens and Marion Campbell and the secondary defenders of Tom Brookshier, Jerry Norton and Lee Riley and the only returning linebacker, Bob Pellegrini.

Two of the off-season trades appear to be paying dividends. Chuck Weber from the Chicago Cards for Bill Koman, has a strangle hold at middle line backer, and Ken MacAfee, who along with guard Gerry Huth came to the Eagles from the Giants for Tom Scott, looks like a fixture as the closed or right end.

So things are looking up for the Eagles. Time will tell just how far they can go in 1959.

NEW YORK GIANTS



IN ACTION



Roosevelt Brown, T



Charlie Conerly, QB

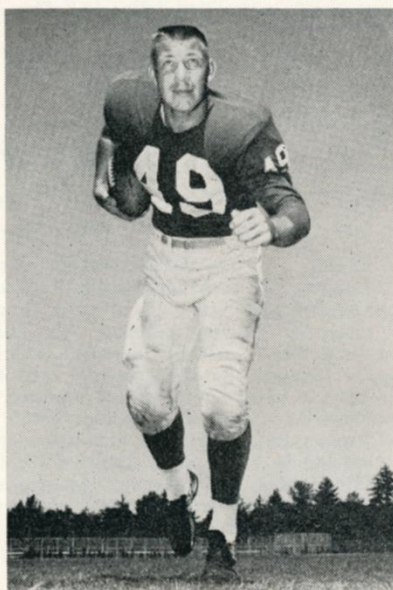

Lindon Crow, HB



Frank Gifford, QB



Jim Patton, HB



Andy Robustelli, E

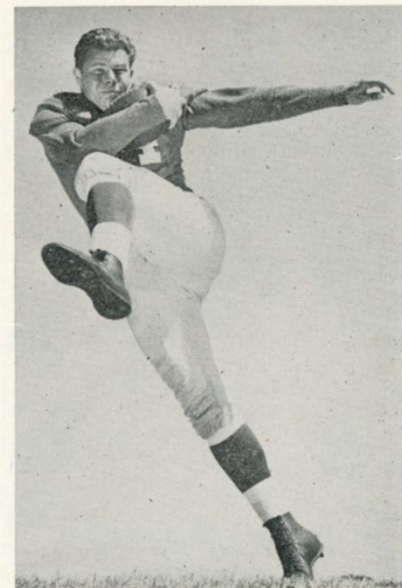

Kyle Rote, E



PHILADELPHIA EAGLES

Pictures and Biographies



Bill Barnes, B

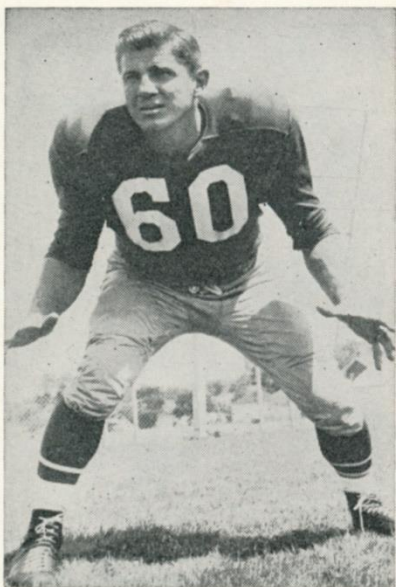

Chuck Bednarik, LB

DARREL G. ASCHBACHER

Pos.	Born	Ht.	Wt.	College	Yr. Eagle	Residence
LB-E	6/2/35	6'1½	223	Oregon	Rookie	Prineville, Ore.

Signed as free agent . . . recommended by Norman Van Brocklin . . . played guard, tackle and end in college . . . has possibilities as defensive end or line-backer in pro league.

BILLY RAY BARNES

Pos.	Born	Ht.	Wt.	College	Yr. Eagle	Residence
B	5/14/35	5'11	202	Wake Forest	3rd	Landis, N. C.

Bullet . . . bulldozer . . . led Eagles in ground gaining in 1958 for second straight season grinding out 551 yards on 156 tries . . . also scored seven touchdowns running . . . in two years with Birds totaled 1,080 yards rushing on 299 attempts for 3.6 average . . . in 1958 caught 35 passes for 423 yards, second to leader Pete Retzlaff . . . two-year total in pass receptions: 54 for 635 yards . . . last season threw six passes, completed four for 104 yards and three touchdowns including 71-yarder to Bobby Walston vs. Chicago Cardinals . . . finished ninth among league's top ball carriers in 1957 and eighth in 1958 . . . as Wake Forest collegian second in nation in rushing in 1956 with 1,010 yards . . . named to Look All-American and Atlantic Coast Conference All teams . . . also voted Football Player of Year in AAC . . . star baseball player.

CHARLES PHILIP BEDNARIK

Pos.	Born	Ht.	Wt.	College	Yr. Eagle	Residence
C-LB	5/1/25	6'3	235	Pennsylvania	11th	Abington, Pa.

Chuck . . . the 1959 football season will be Chuck's 11th in the National League, all with the Eagles . . . a top pro star since his rookie year, 1949, Chuck ranks with the all-time great linebackers and centers . . . after nine years of playing defense, was shifted to offensive center by head coach Buck Shaw for the '58 season to provide better blocking and pass protection . . . rugged, durable, missing only three games out of possible career total of 120 . . . played total of 334 minutes in 1958 . . . born and reared in Bethlehem, Pa. . . spent two and half years in Air Corps seeing service in ETO . . . waist gunner for more than 30 missions . . . entered Pennsylvania after war service in 1945 . . . named All-American last two varsity seasons . . . Eagles' bonus pick for 1949 . . . participated in seven of the nine All Pro Bowl games in Los Angeles . . . year round salesman for concrete company . . . married childhood sweetheart and makes his home with wife and four daughters including set of twins in Abington, Pa.

AL BENECKICK

Pos.	Born	Ht.	Wt.	College	Yr. Eagle	Residence
G	3/20/37	6'2	235	Syracuse	Rookie	Bristol, Conn.

Three-year letterman . . . often called most aggressive Syracuse lineman . . . doubles in winter as heavyweight wrestler . . . starter for The Orange in Cotton Bowl and Orange Bowl classics . . . dad played football with the old Providence Steamrollers.

RICHARD ADAM BIELSKI

Pos.	Born	Ht.	Wt.	College	Yr. Eagle	Residence
E	9/17/32	6'0½	218	Maryland	5th	Maple Shade, N. J.

Dick . . . converted to right end shortly after start of 1958 season . . . finished with pass catching record of 23 for 234 yards and one touchdown . . . played flanker and fullback in 1957 and fullback two previous years . . . handles team's kicking off chores . . . excellent blocker . . . Eagles' number one selection for 1955 season . . . holds club record with two 50-yard field goals.



Al Benecick, G



Dick Bielski, B

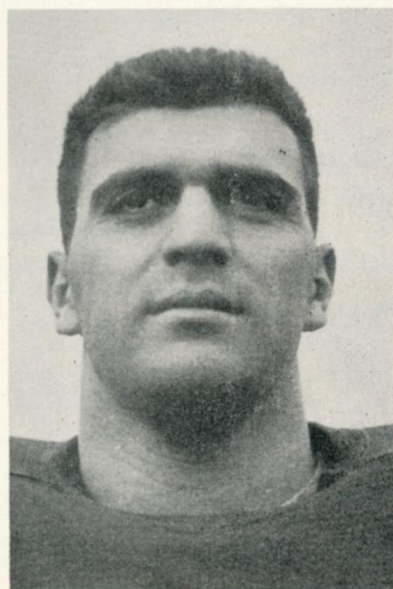

John Bredice, E

JOHN JOSEPH BREDICE

Pos.	Born	Ht.	Wt.	College	Yr. Eagle	Residence
E	6/23/34	6'1	200	Boston U.	2nd	Brielle, N. J.

Returns after two-year Army hitch . . . with Eagles as rookie in 1956 . . . senior year at college nation's second best receiver with 35 for 468 yards . . . used sparingly with Eagles in '56, catching only 10 for 146 and one TD . . . entered service in February, 1957, and discharged in February of this year.

THOMAS J. BROOKSHIER

Pos.	Born	Ht.	Wt.	College	Yr. Eagle	Residence
B	12/16/31	6'1	198	Colorado	5th	Denver, Colo.

Won starting role in defensive secondary as rookie in 1953 . . . has held it ever since with two years out (1954-55) for Air Force duty . . . considered one of the top pass defenders in National League . . . clever, hard tackler . . . assistant coach under Buek Shaw at Air Force Academy in 1955 . . . in four seasons with Eagles has intercepted 14 passes for 146 yards . . . hobbled by leg injuries most of 1958 season . . . still played 269 minutes in 11 games.

JOHN ANDREW BURROUGHS

Pos.	Born	Ht.	Wt.	College	Yr. Eagle	Residence
T	7/31/36	6'4	220	Iowa	Rookie	Washington, D. C.

Averaged better than 50 minutes per game in three years at Iowa . . . played on two Rose Bowl teams . . . took spot vacated by All-American Alex Karras . . . excels as blocker . . . called team man whose work goes unnoticed most of the time . . . not prone to injury.

FRANCIS MARION CAMPBELL

Pos.	Born	Ht.	Wt.	College	*Yr. Eagle	Residence
T	5/25/29	6'3	250	Georgia	4th	Chester, S. C.

Swamp Fox . . . tough, hard-bitten tackle . . . bothered by a foot injury all season but still played 11 games totaling 315 minutes . . . easy going South Carolinian except on football field . . . extremely popular with teammates . . . played two years (1954-55) with San Francisco before joining Eagles 10 days prior to opening of 1956 season . . . plugged biggest weakness on Eagles' line . . . third choice by 49ers for 1953 season but didn't bow in as a rookie until 1954 . . . spent two years as Army officer following graduation from Georgia.

*Played two seasons (1954-55) with San Francisco.

EDWARD COOKE

Pos.	Born	Ht.	Wt.	College	*Yr. Eagle	Residence
E	5/3/35	6'4	240	Maryland	2nd	Harrisburg, Pa.

Big Ed . . . came up as rookie in 1958 with Chicago Bears . . . remained with Bears for first three games . . . released and caught on with Eagles . . . played seven games with Philly pros . . . considered one of Maryland's greatest athletes . . . All Atlantic Coast Conference end in 1957 . . . also Lineman of Year . . . Maryland's top pass receiver, punter and kickoff man . . . Conference shot put and discus champion three years.

*Started 1958 season with Chicago Bears.

HAROLD CARL DUKES

Pos.	Born	Ht.	Wt.	College	Yr. Eagle	Residence
E	7/11/35	6'3½	215	Michigan State	1st	Detroit, Mich.

Joined San Francisco 49ers as rookie in 1958 . . . remained until final cut . . . signed by Eagles for 1959 as free agent . . . big, fast and gifted with fine pair of hands . . . named All-City (Detroit) in football, basketball and track while in High School . . . won All-State honors as football end.



Tom Brookshier, B

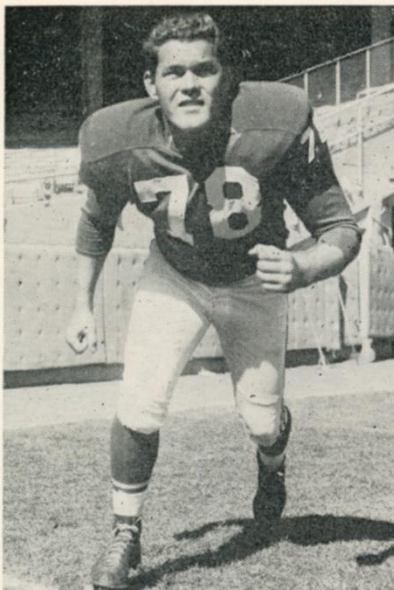

Marion Campbell, T



Jim Grazione, B

WILLMER FOWLER

Pos.	Born	Ht.	Wt.	College	Yr. Eagle	Residence
B	6/3/37	5'10½	175	Northwestern	Rookie	Mansfield, O.

One of top all-round backs in Big Ten . . . named MVP by teammates for 1957 season . . . former Big Ten dash champion . . . clocked in 9.6 for "100" and 21.3 for "220" . . . averaged 4.3 yards per carry with 850 yards on 200 tries . . . may be used on defense.

JOSEPH ANTHONY GATTUSO

Pos.	Born	Ht.	Wt.	College	Yr. Eagle	Residence
B	2/13/33	5'10	180	Navy	Rookie	Clarksboro, N. J.

Gats . . . one of Navy's better known ball carriers of recent vintage . . . star for seasons of 1952, '53 and '54 . . . continued football after graduation while stationed at Pensacola, Fla. . . discharged from Navy in June . . . recommended to Eagles by Navy's former head coach Eddie Erdelatz . . . named All-East '53 and '54 . . . also won MVP award in 1955 Sugar Bowl classic won by Navy with Gattuso scoring two of the Middies' three touchdowns . . . named outstanding athlete of 1955 Navy graduating class . . . former two-time Eastern Inter-collegiate wrestling champion.

JAMES DANIEL GRAZIONE

Pos.	Born	Ht.	Wt.	College	Yr. Eagle	Residence
B	11/18/37	6'2	200	Villanova	Rookie	Phila., Pa.

Bud . . . plays quarterback on offense, right half on defense . . . hometown product from Southeast Catholic High, now Bishop Neumann . . . Villanova coach Frank Reagan, former Eagle back, says of Grazione: "Jim has his best football ahead of him" . . . named "Back of Week" for performance against Boston College, scoring two TD's, passing for a third and playing well on defense . . . star basketball and baseball performer . . . averaged 3.3 yards per carry in three varsity seasons and completed 72 passes for 1,173 yards and 11 TD's . . . played in two post-season games, Gem Bowl at Erie, Pa., and Senior Bowl at Mobile, Ala.

JAMES LEO GRIBOSKI

Pos.	Born	Ht.	Wt.	Yr. Eagle	Residence
T-E	8/25/35	6'9	295	Rookie	Phoenixville, Pa.

Big Jim . . . biggest man in professional football . . . comes into pro football with no collegiate experience . . . played only high school football at Phoenixville, Pa., and sandlot variety . . . one of the better basketball players in area . . . played three years with Sphas' basketball team touring world playing against famed Harlem Globetrotters . . . has agility and speed . . . would like to play tackle.

MICHAEL EDWARD HUDOCK

Pos.	Born	Ht.	Wt.	College	*Yr. Eagle	Residence
C	9/29/34	6'2	240	Miami (Fla.)	1st	Tunkhannock, Pa.

Hud . . . played last season of collegiate football in 1956 . . . saw minor service with Pittsburgh and Green Bay . . . signed by Eagles as free agent.
*Played with Green Bay and Pittsburgh in 1958.

GERALD BERNARD HUTH

Pos.	Born	Ht.	Wt.	College	*Yr. Eagle	Residence
G	7/23/33	5'11	210	Wake Forest	1st	Floyd Knobs, Ind.

Secured from New York Giants in trade for Tom Scott . . . surprise rookie starter as offensive guard for Giants in 1956 . . . excelled as blocker . . . in Army during 1957 and '58 seasons.

*Played 1956 with New York.

EAGLES' COACHING STAFF

LAWRENCE T. "BUCK" SHAWHead Coach
 JERRY WILLIAMS, NICK SKORICH, CHARLEY GAUER
 and FRANK KILROYAssistant Coaches
 FRED SCHUBACH, SR.Equipment Manager
 TOM McCOY, JOHN BRENNANTrainers

OFFICIALS FOR TONIGHT'S GAME

Referee: GEORGE RENNIX, Minnesota
 Umpire: FRANK SINKOVITZ, Duke
 Head Linesman: GEORGE McAFEE, Duke
 Back Judge: SAMUEL GIANGRECO, Mnhattan
 Field Judge: ARTHUR McNALLY, Temple



EAGLES' HALFTIME ENTERTAINMENT FOR 1959

Aug. 15 Hershey Stadium—Central Dauphin High School Band & York Drill Team
 Sept. 13 Franklin Field—Baltimore Colts' Band
 Oct. 4 Franklin Field—The Cabelleros of Hawthorne, N. J.
 Oct. 11 Franklin Field—Central Dauphin High School Band
 Nov. 1 Franklin Field—All-Girls Drum & Bugle Corps of Audubon, N. J.
 Nov. 15 Franklin Field—Lebanon, Pa., High School Band
 Nov. 22 Franklin Field—Mt. Carmel, Pa., High School Band
 Dec. 13 Franklin Field—Msgr. Bonner High School Band

EAGLES ROSTER

No.	Name	Pos.	Ht.	Wt.	Age	College	Yr. In NFL
9	Jurgensen, Sonny	QB	5'11	200	25	Duke	3rd
10	Jamieson, Dick	QB	6'1	190	21	Bradley	1st
11	Van Brocklin, N.	QB	6'1	202	33	Oregon	11th
20	Grazione, Jim	QB	6'2	200	21	Villanova	1st
22	Riley, Lee	B	6'0	190	26	Detroit	4th
23	Gattuso, Joe	B	5'10	180	26	Navy	1st
25	McDonald, Tom	B	5'10	182	25	Oklahoma	3rd
26	Peaks, Clarence	FB	6'1	220	24	Michigan State	3rd
27	Johnson, Gene	B	6'0	190	24	Cincinnati	1st
28	Miller, Alan	B	6'0	190	22	Boston College	1st
29	Nocera, John	B	6'1 1/2	215	25	Iowa	1st
30	Sapp, Theron	B	6'1	200	24	Georgia	1st
32	Pagliei, Joe	B	6'0	220	25	Clemson	1st
33	Barnes, Billy	B	5'11	202	24	Wake Forest	3rd
36	Bielski, Dick	B-E	6'0 1/2	218	27	Maryland	5th
40	Brookshier, Tom	B	6'1	198	27	Colorado	5th
41	Norton, Jerry	B	5'11	195	28	SMU	6th
43	Kowalczyk, Walt	B	6'0	205	24	Michigan State	2nd
44	Retzlaff, Pete	B-E	6'1	209	28	South Dakota State	4th
45	Fowler, Willmer	B	5'10 1/2	175	22	Northwestern	1st
49	Sellers, Jim	C-LB	6'2	230	21	Cortland (NY) Tchrs.	1st
50	Aschbacher, D.	E-LB	6'1	215	24	Oregon	1st
51	Weber, Chuck	LB	6'0	235	28	W. Chester Tchrs	5th
52	Hudock, Mike	C	6'2	240	25	Miami (Fla.)	2nd
53	Pellegrini, Bob	LB	6'2 1/2	235	24	Maryland	3rd
60	Bednarik, Chuck	C-LB	6'3	235	34	Pennsylvania	11th
61	Louderback, Tom	G	6'2	234	26	San Jose State	2nd
62	Padgett, Jim	G-T	6'1	230	23	Clemson	1st
64	Benecick, Al	G	6'2	235	22	Syracuse	1st
65	Huth, Gerry	G	5'11	210	26	Wake Forest	2nd
66	Meadows, Ed	E	6'2	230	27	Duke	6th
67	Jacobs, Proverb	T	6'4	255	24	California	2nd
68	Striegel, Bill	G-LB	6'2	230	23	COP	1st
69	McMullan, John	G	5'11	230	25	Notre Dame	1st
70	Owens, Don	T	6'5	255	24	Miss. Southern	3rd
71	Griboski, Jim	T	6'9	290	24	No College	1st
72	Richardson, Jess	T	6'3	272	29	Alabama	7th
73	Khayat, Ed	T	6'4	225	24	Tulane	3rd
74	Burroughs, John	T	6'4	225	23	Iowa	1st
75	Mumley, Nick	T	6'6	250	22	Purdue	1st
76	Smith, J. D.	T	6'5	250	23	Rice	1st
77	Madden, John	T	6'4	260	23	Calif. Poly	1st
78	Campbell, Marion	T	6'3	250	30	Georgia	6th
79	King, Don	T	6'3	270	30	Kentucky	1st
80	MacAfee, Ken	E	6'2	215	30	Alabama	6th
81	Dukes, Harold	E	6'3 1/2	215	24	Michigan State	1st
83	Walston, Bobby	E	6'0	191	30	Georgia	9th
84	Bredice, John	E	6'1	200	25	Boston Univ.	2nd
85	Schweitzer, G.	E	6'1	198	23	COP	1st
86	Cooke, Ed	E	6'4	238	24	Maryland	2nd
87	Powell, Art	E	6'2 1/2	200	22	San Jose State	1st
88	Templeton, Billy	E	6'2 1/2	205	23	Mississippi	1st
89	Williams, Dick	E	6'4	212	23	Southern Univ.	1st

What a team!

*All made for your pleasure
by Philip Morris Inc.*



THE EAGLES' SQUAD

9	Jurgensen, QB	44	Retzlaff, B-E	71	Griboski, T
10	Jamieson, QB	45	Fowler, B	72	Richardson, T
11	Van Brocklin, QB	49	Sellers, C-LB	73	Khayat, T
20	Grazione, QB	50	Aschbacher, E-LB	74	Burroughs, T
22	Riley, B	51	Weber, LB	75	Mumley, T
23	Gattuso, B	52	Hudock, C	76	Smith, T
25	McDonald, B-E	53	Pellegrini, LB	77	Madden, T
26	Peaks, FB	60	Bednarik, C-LB	78	Campbell, T
27	Johnson, B	61	Louderback, G-LB	79	King, T
28	Miller, B	62	Padgett, G-T	80	MacAfee, E
29	Nocera, B	64	Benecick, G	81	Dukes, E
30	Sapp, B	65	Huth, G	83	Walston, E
32	Pagliei, B	66	Meadows, E	84	Bredice, E
33	Barnes, B	67	Jacobs, T	85	Schweitzer, E
36	Bielski, B-E	68	Striegel, G-LB	86	Cooke, E
40	Brookshier, B	69	McMullan, G	87	Powell, E
41	Norton, B	70	Owens, T	88	Templeton, E
43	Kowalczyk, B			89	Williams, E

EAGLES

PROBABLE STARTING LINE-UP

No.	Name	Position
44	PETE RETZLAFF	LE
67	PROVERB JACOBS	LT
50	DARRELL ASCHBACHER	LG
60	CHUCK BEDNARIK	C
65	GERRY HUTH	RG
76	J. D. SMITH	RT
83	BOBBY WALSTON	RE
11	NORMAN VAN BROCKLIN	QB
33	BILLY BARNES	LHB
25	TOMMY McDONALD	FL
26	CLARENCE PEAKS	FB



GIANTS

PROBABLE STARTING LINE-UP

No.	Name	Position
85	BOB SCHNELKER	LE
79	ROOSEVELT BROWN	LT
68	AL BARRY	LG
55	RAY WIETecha	C
60	BUZZ GUY	RG
72	FRANK YOUSO	RT
44	KYLE ROTE	RE
44	CHARLIE CONERLY	QB
16	FRANK GIFFORD	LHB
29	ALEX WEBSTER	FL
24	PHIL KING	FB

THE NEW YORK GIANTS' SQUAD

11	Heinrich, QB	40	Morrison, HB	70	Huff, LB
12	Grosscup, QB	41	Crow, L., HB	71	Kelly, G
13	Maynard, HB	42	Conerly, QB	72	Youso, T
15	Shaw, QB	44	Rote, E	74	Crow, Al, T
16	Gifford, QB	45	Soltis, HB	75	Katcavage, E
17	Scott, HB	48	Sawyer, HB	76	Grier, T
18	Jefferson, HB	49	Williams, HB	77	Modzelewski, T
20	Patton, HB	51	Brueckman, C	78	Schmidt, T
22	Lynch, HB	52	Dempsey, C	79	Brown, T
24	King, HB	53	Ellis, C	80	Biscaha, E
26	Sutherin, HB	55	Wietecha, C	81	Robustelli, E
28	Aldrich, HB	60	Guy, G	82	Scott, Tom, LB
29	Webster, HB	61	Jelacic, E	83	Cooper, E
30	Delveaux, LB	62	Dess, G	84	Svare, LB
31	Scott, Geo., HB	63	Kompara, T	85	Schnelker, E
33	Triplett, FB	65	Falls, G	86	Gibson, E
34	Chandler, HB	66	Stroud, T	87	Simmons, E
36	Prinzi, HB	67	Glenn, E	88	Summerall, E
37	Ripley, HB	68	Barry, G	89	Livingston, LB

GIANTS ROSTER

No.	Name	Pos.	Ht.	Wt.	Age	College	Yr. In NFL
11	Heinrich, Don	QB	6'0	180	28	Washington	6th
12	Grosscup, Lee	QB	6'1	190	21	Utah	1st
13	Maynard, Don	HB	6'0	178	23	Texas Western	2nd
15	Shaw, George	QB	6'0	180	26	Oregon	5th
16	Gifford, Frank	QB	6'1	205	29	U.S.C.	8th
17	Scott, Don	HB	6'1	200	24	Bridgeport	1st
18	Jefferson, Harry	HB	5'10	190	25	Illinois	1st
20	Patton, Jim	HB	5'10	180	27	Mississippi	5th
22	Lynch, Dick	HB	6'1	200	23	Notre Dame	2nd
24	King, Phil	HB	6'4	225	23	Vanderbilt	2nd
26	Sutherin, Don	HB	6'0	205	23	Ohio State	1st
28	Aldrich, Pete	HB	6'0	185	25	Middlebury	1st
29	Webster, Alex	HB	6'3	225	28	N. Carolina State	5th
30	Delveaux, Jack	LB	6'1	215	21	Illinois	1st
31	Scott, George	HB	6'1	180	21	Miami of Ohio	1st
33	Triplett, Mel	FB	6'1	215	27	Toledo	5th
34	Chandler, Don	HB	6'2	205	24	Florida	4th
36	Prinzi, Vic	HB	6'1	176	23	Florida State	1st
37	Ripley, Bob	HB	6'0	200	24	Norwich Univ.	1st
40	Morrison, Joe	HB	6'1	194	21	Cincinnati	1st
41	Crow, Lindon	HB	6'1	200	26	U.S.C.	5th
42	Conerly, Charlie	QB	6'1	185	38	Mississippi	12th
44	Rote, Kyle	E	6'0	200	31	S.M.U.	9th
45	Soltis, Bob	HB	6'1	200	21	Minnesota	1st
48	Sawyer, Bob	HB	6'1	200	21	Wyoming	1st
49	Williams, Sid	HB	6'2	180	24	Wisconsin	1st
51	Brueckman, C.	C	6'2	225	23	Pittsburgh	2nd
52	Dempsey, Ben	C	6'3	235	22	Alabama	1st
53	Ellis, Roger	C	6'2	215	20	Maine	1st
55	Wietecha, Ray	C	6'1	225	30	Northwestern	7th
60	Guy, Buzz	G	6'3	248	24	Duke	2nd
61	Jelacic, Jon	E	6'3	230	23	Minnesota	2nd
62	Dess, Darrell	G	6'0	235	24	N. Carolina State	2nd
63	Kompara, John	T	6'2	220	23	South Carolina	1st
65	Falls, Mike	G	6'2	235	24	Minnesota	1st
66	Stroud, Jack	T	6'1	235	30	Minnesota	7th
67	Glenn, Howard	E	6'2	235	24	Linfield College	1st
68	Barry, Al	G	6'2	230	27	U.S.C.	4th
70	Huff, Sam	LB	6'1	230	24	West Virginia	4th
71	Kelly, Ellison	G	6'1	231	23	Michigan State	1st
72	Youso, Frank	T	6'4	260	23	Minnesota	2nd
74	Crow, Al	T	6'5	250	27	William & Mary	1st
75	Katcavage, Jim	E	6'3	230	24	Dayton	4th
76	Grier, Rosey	T	6'5	285	26	Penn State	4th
77	Modzelewski, Dick	T	6'0	260	28	Maryland	7th
78	Schmidt, Bob	T	6'4	245	23	Minnesota	2nd
79	Brown, Rosey	T	6'3	245	26	Morgan State	7th
80	Biscaha, Joe	E	6'1	190	22	Richmond	1st
81	Robustelli, Andy	E	6'1	230	31	Arnold	9th
82	Scott, Tom	LB	6'2	220	29	Virginia	7th
83	Cooper, Thurlow	E	6'3	235	26	Maine	1st
84	Svare, Harland	LB	6'0	214	28	Washington State	7th
85	Schnelker, Bob	E	6'4	215	29	Bowling Green	7th
86	Gibson, Gale	E	6'3	200	24	Iowa State	1st
87	Simmons, Mike	E	6'3	220	22	Alabama Poly	1st
88	Summerall, Pat	E	6'4	235	29	Arkansas	8th
89	Livingston, Cliff	LB	6'3	215	29	U.C.L.A.	6th

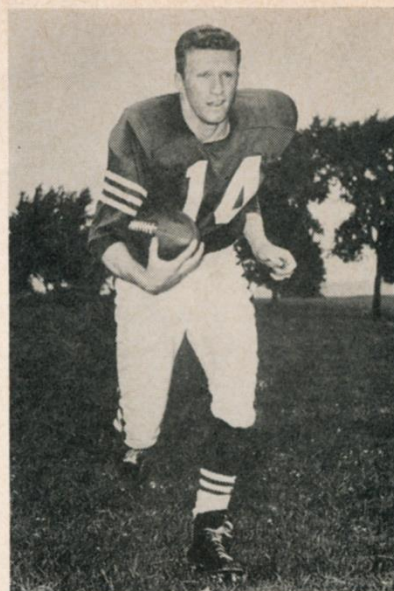

George Shaw, QB



Alex Webster, HB



Ray Wietecha, C

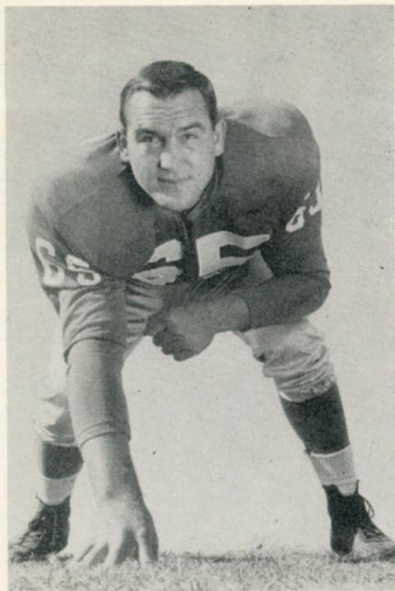

Gerry Huth, G

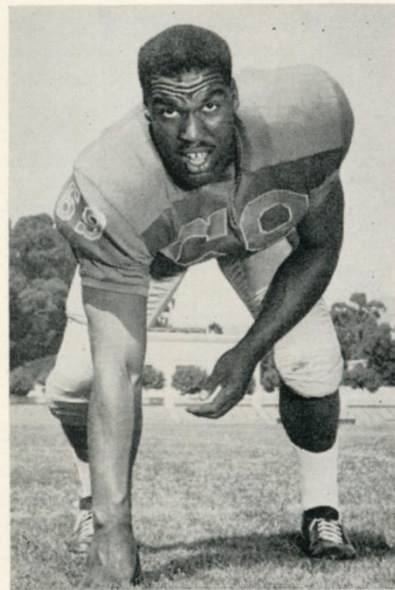

Proverb Jacobs, T

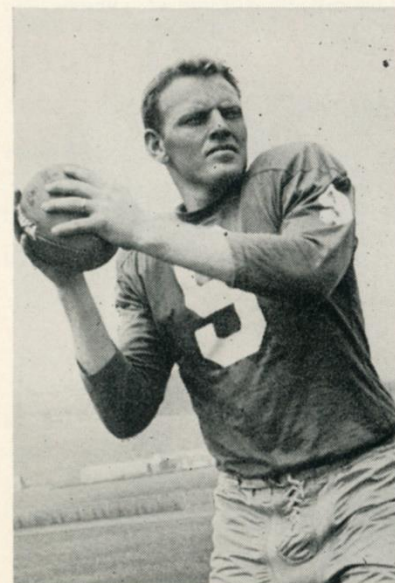

Sonny Jurgensen, QB

PROVERB GABRIEL JACOBS

Pos.	Born	Ht.	Wt.	College	Yr. Eagle	Residence
T	5/25/35	6'4	255	California	2nd	Oakland, Calif.

Big Boy . . . slow to hit mark as rookie . . . but caught fire in mid-season and wound up as one of finest rookie tackles in NFL . . . won starting role at left tackle most of the season . . . played in all 12 games . . . head coach Buck Shaw tabs Jacobs: "Has the stuff to be a top lineman in this league" . . . kicks extra points and kicks off.

RICHARD ALEXANDER JAMIESON

Pos.	Born	Ht.	Wt.	College	Yr. Eagle	Residence
QB	11/13/37	6'1	190	Bradley	Rookie	Peoria, Ill.

Dick . . . played only two years collegiate football . . . played pro baseball last two years . . . tabbed by Billy Stone, Bradley mentor and former Chicago Bears' star "as good if not better than John Brodie" . . . number one boy in small college ranks as sophomore in '56 . . . led small colleges in total offense . . . completed 120 passes out of 260 tries in two seasons (55-56) for 2,271 yards and 27 touchdowns . . . named to Little All-America after 1956 season . . . during which he led nation in total offense with 1,910 yards and 21 touchdown passes . . . threw five TD passes against Drake for 207 yards.

GENE PAUL JOHNSON

Pos.	Born	Ht.	Wt.	College	Yr. Eagle	Residence
B	9/18/35	6'0	190	Cincinnati	Rookie	Charleston, W. Va.

Gene . . . number one end at Cincinnati for two seasons then moved to halfback for senior year . . . hurt most of spring . . . recovered and injured again prior to start of 1958 season . . . returned to full time action for last three games . . . considered excellent pass receiver but even a better defensive back.

CHRISTIAN ADOLPH JURGENSEN

Pos.	Born	Ht.	Wt.	College	Yr. Eagle	Residence
QB	8/23/34	5'11	200	Duke	3rd	Roxboro, N. C.

Sonny . . . played only a total of 25 minutes in 1958 as against 120 his rookie year, 1957 . . . but Sonny says he learned more watching Norman Van Brocklin and playing less than he did in 1957 . . . both Van Brocklin and head coach Buck Shaw freely predict Sonny has everything to be a top QB star in NFL . . . threw 22 passes and completed 12 for 259 yards but until finale in Washington had thrown only four, appearing as a QB in only one other game . . . against the Skins hit on 10 out of 18 for 226 and a long of 61 . . . Ace Parker, Duke coaching aide, said of Jurgensen: "The finest pro quarterback prospect I've seen in years."

EDWARD MICHAEL KHAYAT

Pos.	Born	Ht.	Wt.	College	*Yr. Eagle	Residence
T	9/14/35	6'3	230	Tulane	2nd	Mott Pt., Miss.

Eddie . . . originally signed as free agent by Washington Redskins for 1957 season . . . played first string defensive tackle for Skins in '57 . . . released middle of 1958 season . . . played last five games for Eagles in '58, signed as free agent . . . brother starting tackle for Ole Miss.

*Played with Washington (1957).

WALTER JOSEPH KOWALCZYK

Pos.	Born	Ht.	Wt.	College	Yr. Eagle	Residence
B	4/17/35	6'	205	Michigan State	2nd	Rochester, Mich.

Reds . . . one of the league's top rookies of 1957 . . . played offense and defense totaling 216 minutes in 12 games . . . head coach Buck Shaw says: "Kowalczyk will be a great player in this league in a couple of years either on offense or defense" . . . with Norton and Brookshier, regulars on defense, playing at only one half their efficiency due to injuries, Kowalczyk spelled both during the entire 1958 season . . . tough spot for rookie on defense . . . carried the ball only 17 times for 43 yards, caught eight passes for 72 and scored one TD . . . one of Michigan State's greatest football players . . . named All-American, All Big Ten and All Midwest in senior year (1957) . . . also named MVP for 1956 Rose Bowl classic.



Walt Kowalczyk, B



Tom Louderback, LB

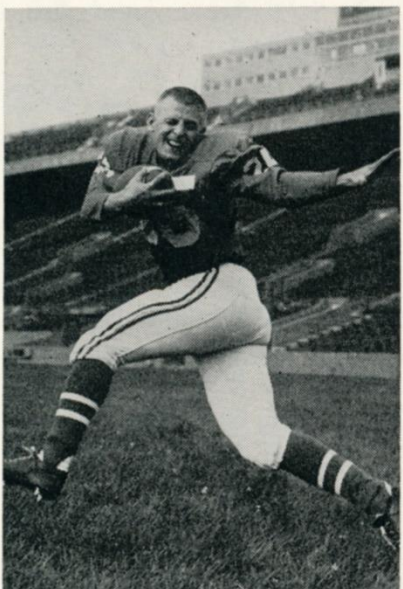

Tommy McDonald, B-E

THOMAS LOUDERBACK

Pos.	Born	Ht.	Wt.	College	Yr. Eagle	Residence
LB-G	3/5/33	6'1	220	San Jose State	2nd	Petaluma, Cal.

Originally selected by Washington Redskins for 1955 season . . . released then spent next two seasons in Army . . . signed as free agent by Cleveland prior to 1958 season . . . also cut by Browns and signed by Eagles week before '58 season opened . . . three-sport star at high school in Petaluma and played football at Santa Rosa Junior College before transferring to San Jose State where he captained team in 1954 . . . named to All-Pacific Coast eleven in 1954 and played in East-West and College All Star games in 1955.

KENNETH ADAM MacAFEE

Pos.	Born	Ht.	Wt.	College	*Yr. Eagle	Residence
E	8/3/29	6'2	215	Alabama	1st	North Easton, Mass.

Originally signed by New York Giants as free agent while in Marines . . . with Giants five seasons (1954-1958) . . . traded to Eagles prior to start of 1959 season in deal for Tom Scott . . . made football reputation as member of Quantico Marine eleven . . . good speed, sharp blocker . . . in five seasons in NFL caught 70 passes for 1,073 yards and 17 touchdowns.

*Played with New York (1954-58).

THOMAS FRANKLIN McDONALD

Pos.	Born	Ht.	Wt.	College	Yr. Eagle	Residence
B-E	7/26/34	5'10	182	Oklahoma	3rd	Albuquerque, N. M.

Scouter . . . Sooner . . . hobbled by pulled muscles through most of 1958 pre-season campaign . . . missed league opener then went on pass catching spree . . . totaled 29 caught for 603 yards and nine touchdowns . . . averaged better than 20 yards per catch . . . played only 10 games, also missing game at New York because of injury . . . caught only one vs. New York at Franklin Field but that was a 91-yard beauty for a TD . . . also scored on long pass plays of 47, 31 and 26 yards . . . used only sparingly rookie year (1957) until final third of season when inserted into lineup as flanker or end then caught fire . . . returned 14 kickoffs in '58 for 262 yards and 18 punts for 135 . . . in two seasons totals 38 passes caught for 831 yards and 12 touchdowns . . . All-American, unanimous, senior year at Oklahoma (1957) . . . won Maxwell Club award as nation's outstanding college football player . . . probably fastest man on Eagles . . . as collegian clocked in 9.9 for "100" and 21.8 for "220" . . . played in 1959 All-Pro Bowl game, Los Angeles.

JOHN EARL MADDEN

Pos.	Born	Ht.	Wt.	College	Yr. Eagle	Residence
T	4/10/36	6'4	260	Cal. Poly.	Rookie	Redwood City, Cal.

Offensive prospect . . . gifted with exceptional speed . . . selected as future in 1958 . . . fast enough despite weight to match strides with fleet backs for first 30 yards . . . played star role in Optimist Bowl game at Tucson . . . won letter for baseball three years at college in addition to football awards.

EDWARD MEADOWS

Pos.	Born	Ht.	Wt.	College	*Yr. Eagle	Residence
E	2/19/32	6'2	220	Duke	2nd	Durham, N. C.

Plays end on defense . . . played in all 12 games for Eagles in '58 . . . joined club at training camp . . . secured for draft choice from Chicago Bears . . . first joined Bears in '54 but traded to Pitt Steelers for '55 season . . . traded back to Bears for '56 campaign . . . All-American tackle at Duke University.

*Played with Chicago Bears (1954-56-57); with Pittsburgh (1955).

ALAN ROGER MILLER

Pos.	Born	Ht.	Wt.	College	Yr. Eagle	Residence
B	6/19/37	6'0	190	Boston College	Rookie	Devon, Conn.

Horse . . . BC's top ball carrier three straight years . . . totaled 1,324 yards rushing on 273 carries for three-year average of 4.9 per carry . . . named MVP and won O'Meilie award as top man of finale (1958) with Holy Cross, gaining 156 yards on 31 tries, scoring one TD and intercepting one pass . . . in three varsity seasons also caught 11 passes for 98 yards and one TD; returned six punts for 37, four kickoffs for 70 and intercepted six aerials for 167 . . . played in 1959 Senior Bowl game.



Nick Mumley, T



Jerry Norton, B



Don Owens, T

NICHOLAS MUMLEY

Pos.	Born	Ht.	Wt.	College	Yr. Eagle	Residence
T	1/26/37	6'6	250	Purdue	Rookie	Wheeling, W. Va.

Played left end in freshman year at Purdue . . . switched to tackle at start of sophomore year and was a starter in first game . . . steady performer at tackle for three varsity seasons . . . fine blocker . . . on tackle eligible plays caught seven passes . . . sidelined at start of 1958 season with hip injury, missing first two games . . . returned to play remainder of season . . . All-City in football and basketball and All-State in football at Wheeling.

JOHN STANLEY NOCERA

Pos.	Born	Ht.	Wt.	College	Yr. Eagle	Residence
B	5/4/34	6'1½	215	Iowa	Rookie	Youngstown, O.

Nose . . . rated as one of the better blockers and linebackers in Big Ten . . . good team leader . . . started first game as sophomore in 1957 Rose Bowl game and his last for Iowa in 1959 Rose Bowl classic . . . best offensive seasons, 1957, when he averaged 6.5 yards per carry . . . first came to Iowa in 1953, stayed one day, went home and joined Army for tour of duty in Alaska . . . returned to Iowa for 1956 season . . . standout on defense at Iowa as well as on offense . . . strong enough and quick enough to play linebacker.

JERRY RAY NORTON

Pos.	Born	Ht.	Wt.	College	Yr. Eagle	Residence
B	5/16/31	5'11	195	S M U	6th	Dallas, Tex.

Jerry . . . another Eagle veteran slowed by injury in 1958 after finest season of career in 1957 . . . missed three games entirely last year and played only parts of several others . . . totaled 367½ minutes in 1957 and only 236½ in 1958 . . . unable to do any punting until All Pro Bowl game . . . averaged better than 41 yards per kick in '57 . . . started in last two Pro Bowl games as punter and ball carrier . . . starter in Eagles' defensive secondary since joining club as rookie in 1954 . . . but plagued by injuries, missing nine games out of 60 in five seasons . . . sharp on pass defense . . . vicious tackler.

DONALD FRED OWENS

Pos.	Born	Ht.	Wt.	College	*Yr. Eagle	Residence
T	4/3/32	6'5	255	Miss. Southern	2nd	St. Louis, Mo.

Big Boy . . . played as rookie with Washington Redskins in 1957 . . . secured by Eagles in player trade . . . performed as defensive tackle in all 12 league games, playing total of 353 minutes . . . named outstanding lineman of 1957 Senior Bowl game . . . Korean veteran.

*Played 1957 with Washington.

JAMES WOODROW PADGETT

Pos.	Born	Ht.	Wt.	College	Yr. Eagle	Residence
T	1/24/36	6'1	230	Clemson	Rookie	Trenton, S. C.

Big Jim . . . selected in 1958 as future . . . steady, consistent, fast . . . starting Clemson left tackle for last two seasons . . . one of Clemson's line stars in surprising 7-0 loss to LSU in 1959 Sugar Bowl classic . . . rated highly by coach Frank Howard . . . named to All Atlantic Coast Conference first team.

JOSEPH ANTHONY PAGLIEI

Pos.	Born	Ht.	Wt.	College	Yr. Eagle	Residence
B	4/12/34	6'	212	Clemson	Rookie	Clairton, Pa.

Pag . . . up for second try . . . reported late in 1958 pre-season campaign . . . then returned to finish Army service . . . placed on Eagles' military reserve . . . three-year star at Clemson as ball carrier, passer and punter.



Clarence Peaks, B

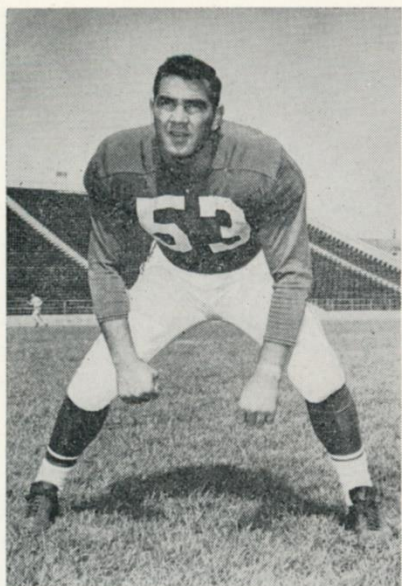

Bob Pellegrini, LB



Pete Retzlaff, B-E

CLARENCE PEAKS

Pos.	Born	Ht.	Wt.	College	Yr. Eagle	Residence
FB	9/23/35	6'1	218	Michigan State	3rd	Phila., Pa.

Hi . . . finished second in ball carrying in 1958 and fourth in pass receiving . . . saw action in only 11 games, playing 229 minutes . . . rushed for 386 yards on 115 carries and gained 248 yards on 29 pass receptions . . . had best day against Chicago Cardinals in Franklin Field, scoring four times, three on ground . . . in two seasons accounted for 881 yards on 240 carries; 347 yards on 40 passes caught and six touchdowns . . . Eagles' number one selection for 1957 . . . in tough Big Ten averaged 5.2 yards per carry and better than 41 yards per punt.

ROBERT F. PELLEGRINI

Pos.	Born	Ht.	Wt.	College	Yr. Eagle	Residence
LB	11/13/34	6'2	225	Maryland	3rd	Pennsauken, N. J.

Rocky . . . played linebacker last season (1958) and did excellent job . . . head coach Buck Shaw says: "Pellegrini is on his way to rank with the league's all time great linebackers" . . . moved to defensive spot when veteran linebacker Chuck Bednarik was switched to offensive center . . . intercepted four passes for 90 yards to lead club . . . returned to Eagles in 1958 after year's absence in Army . . . star rookie in 1956 . . . named "Outstanding Service Player of Year" including all Army, Navy and Marine teams in 1957 . . . Eagles' number one selection for 1956 after being named everybody's All-American at Maryland in 1955.

ARTHUR L. POWELL

Pos.	Born	Ht.	Wt.	College	Yr. Eagle	Residence
E	2/25/37	6'2½	200	San Jose State	Rookie	San Diego, Cal.

11th choice in 1959 selections . . . played one year of collegiate football but led nation that year (1956) with 40 pass receptions for 583 yards and five touchdowns . . . played football in Canada last two seasons . . . also basketball performer of note, scoring 47 points in one game for San Jose State . . . brother to Charley Powell, former San Francisco 49er and now professional boxer.

PALMER RETZLAFF

Pos.	Born	Ht.	Wt.	College	Yr. Eagle	Residence
E-FL	8/21/31	6'1	209	S. Dakota S.	4th	Ellendale, N. D.

Pistol Pete . . . after two years of alternating between offense and defense, changed to flanker by Buck Shaw . . . blossomed into top echelon of pass catchers in National League . . . tied for league championship with Baltimore's Ray Berry, each catching 56 . . . Pete made 766 yards and two touchdowns . . . caught seven vs. Washington here and again nabbed seven against the Chicago Cards in Franklin Field . . . caught six for 121 yards against Green Bay . . . in three years with Eagles, Pete has caught 78 for 1,045 yards and two TD's . . . former Little All-American from South Dakota State where he set four ball carrying records . . . also shot put and discus star . . . spent two years in Army following graduation . . . originally selected by Detroit Lions . . . sold to Eagles shortly after start of 1956 season . . . played in his first Pro Bowl game in 1959 and scored winning TD on pass from Norman Van Brocklin.

JESSE WILLIAM RICHARDSON

Pos.	Born	Ht.	Wt.	College	Yr. Eagle	Residence
T	8/18/30	6'3	270	Alabama	7th	Phila., Pa.

Big Jess . . . missed all of the 1957 season with torn ligaments . . . but returned for a full season in '58 showing no ill effects of knee injury . . . plays left tackle in four-man defensive line . . . in 1958 totaled 365½ minutes in 12 games, third best on team.

LEON FRANCIS RILEY

Pos.	Born	Ht.	Wt.	College	*Yr. Eagle	Residence
B	8/24/33	6'1	190	Detroit	3rd	Phila., Pa.

Lee . . . joined Eagles first time in 1956 from Detroit Lions . . . spent 1957 in Army where he was named to All-Army team as offensive halfback at Ft. Dix . . . returned to Eagles last season playing defensive wing and safety . . . in 1956 returned 15 kickoffs for 381 yards and 17 punts for 73 . . . in 1958 returned nine kickoffs for 205 and seven punts for 27 . . . father, former manager of farm team and talent scout for Philadelphia Phillies baseball team.

*Played one year (1955) with Detroit.



Jess Richardson, T



Lee Riley, B



Theron Sapp, B

Theron Coleman Sapp

Pos.	Born	Ht.	Wt.	College	Yr. Eagle	Residence
B	6/15/35	6'1	200	Georgia	Rookie	Macon, Georgia

Bomber . . . one of the South's top running backs . . . led South to 21-12 spectacular victory over North in 1959 Senior Bowl classic, rushing for 158 yards and scoring two touchdowns on plunges . . . in three seasons at Georgia, netted 1,265 yards, losing only eight in three years . . . averaged 4.8 per try . . . overcame accident to neck in 1954 . . . led team two straight years in rushing, gaining 599 in 1957 and 635 in 1958 . . . named to All Southeast Conference and All-Southern first teams . . . youngest of 10 children.

James Sellars

Pos.	Born	Ht.	Wt.	College	Yr. Eagle	Residence
C-LB	12/9/37	6'2	230	Cortland (N.Y.) Tchrs.	Rookie	New York City

Butch . . . signed as free agent . . . recommended to Eagles by Ara Paraseghian, head coach at Northwestern . . . Paraseghian coached one of the teams in the Gem Bowl at Erie, Pa., last November and liked what he saw in Sellars who was a member of his squad . . . three-year star in college in football, baseball and track . . . punter and kick-off man.

Gerald Lawrence Schweitzer

Pos.	Born	Ht.	Wt.	College	Yr. Eagle	Residence
E	10/26/35	6'1½	198	C O P	1st	Salinas, Calif.

Played two years as pass-catching end for COP before entering Navy in January, 1956 . . . joined Los Angeles Rams after discharge . . . stayed with Rams through most of 1958 training camp . . . one of final cuts . . . signed by Eagles as free agent.

J. D. Smith

Pos.	Born	Ht.	Wt.	College	Yr. Eagle	Residence
T	5/27/36	6'5	250	Rice	Rookie	Richland Springs, Tex.

One of the biggest football players in Southwest Conference . . . played end as freshman . . . switched to tackle as sophomore . . . named to All-Southwest Conference first team . . . played in Blue-Gray game . . . starred in Rice games against Army and Texas as defensive tackle . . . coaches say he has sufficient speed to play offensive tackle with pros.

William J. Striegel

Pos.	Born	Ht.	Wt.	College	Yr. Eagle	Residence
G-LB	5/28/36	6'2	230	C O P	Rookie	Chico, Calif.

Bill . . . selected for 1958 season . . . hurt leg in practice for College All-Star game and declared out for season . . . three-year letterman at COP . . . starter in 1956 and 1957 . . . named All Pacific Coast and All American honorable mention . . . led team in defensive statistics, totaling 127 points on 17 unassisted tackles, 51 tackle assists, one pass interception and four recovered fumbles . . . also lettered in rugby.

Billy Eugene Templeton

Pos.	Born	Ht.	Wt.	College	Yr. Eagle	Residence
E	4/13/36	6'2½	205	Mississippi	Rookie	Utica, Miss.

Temp . . . highly-rated defensive end . . . played only two complete seasons, 1956 and 1958 . . . beset by siege of minor injuries in junior year (1957) . . . in addition to duties with defensive unit, found time to snag five key passes in sophomore year and three more as senior . . . has good speed, rangy and mobile . . . rated one of SEC's best all-round wingmen .

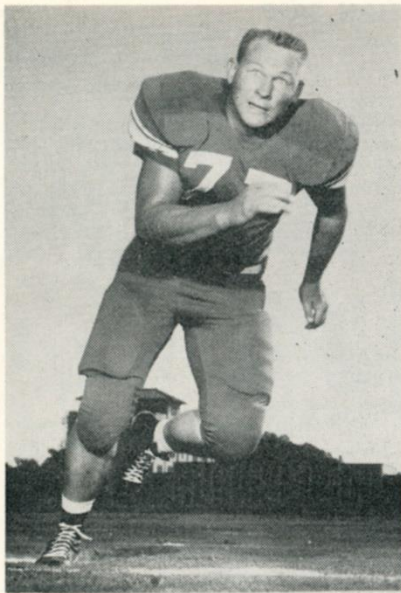

J. D. Smith, T



Bobby Walston, E

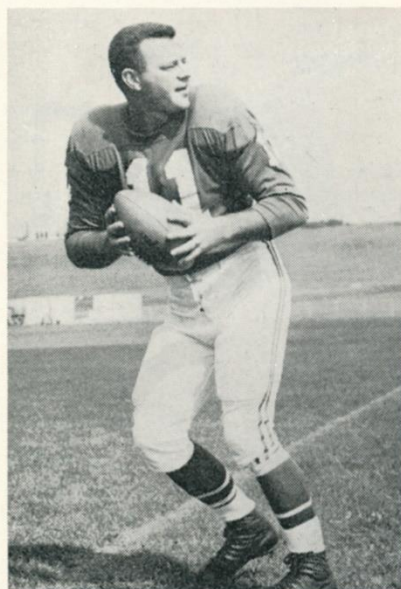

Norm Van Brocklin, QB

NORMAN VAN BROCKLIN

Pos.	Born	Ht.	Wt.	College	*Yr. Eagle	Residence
QB	3/15/26	6'1	202	Oregon	2nd	Wayne, Pa.

Dutch . . . one of National League's all-time greats as passer and punter . . . excellent play caller and team leader . . . secured from Los Angeles Rams in "most celebrated winter trade of 1958" . . . played nine years with Rams before joining Eagles . . . holds NFL record for yards gained passing one game: 554 against New York in 1951 . . . lifetime (10 years) percentage of passes completed is .532 . . . career punting average for 410 punts is 42.9 . . . NFL's top man in passing in 1950, 1952 and 1954 . . . led all punters in 1955 and 1956 . . . in ten notable seasons as one of the finest pro athletes extant has completed 1,209 passes in 2,271 attempts for 18,523 yards and 133 touchdowns . . . in 10 seasons has averaged 227 attempts, 121 completions, 1,852 yards and 13 touchdowns per year . . . first year with Eagles (1958) set club record for passing attempts, 374, and completions, 198 . . . his 1958 attempts and completions led NFL . . . threw 91-yarder to McDonald vs. New York on October 5 for his longest career pass . . . played in seven of the nine Pro Bowl Games in Los Angeles, quarterbacked East to 28-21 victory in 1959 Pro Bowl . . . extremely popular with players . . . "a pleasure to coach," says Buck Shaw . . . assists in Eagles' public relations department in off season . . . has established residence in Philadelphia area . . . attended Acalanes High School in Walnut Creek (Calif.), served two years in the Navy and then enrolled at University of Oregon where as junior was named All-America, leading his team to an unbeaten season in Conference play . . . wife, Gloria, former member of Oregon faculty . . . they have three daughters, Karen, Lynn and Judy.

*Played nine seasons with Los Angeles (1949-57).

Van Brocklin's Career Record

Passing							Punting		
Year	Atts.	Comp.	Int.	Yds.	Pct.	Tds.	Pos. League	No.	Av. League
1949	58	32	2	601	.532	6	7th	2	45.5
1950	233	127	14	2061	.546	18	1st	11	42.4
1951	194	100	11	1725	.514	13	2d	48	41.5
1952	205	113	17	1736	.552	14	1st	29	43.1
1953	286	156	14	2393	.546	19	2d	60	42.2
1954	260	139	21	2637	.535	13	1st	44	42.6
1955	272	144	15	1890	.530	8	6th	60	44.6
1956	124	68	12	966	.548	7	4th	48	43.1
1957	265	132	21	2105	.498	20	4th	54	44.3
1958	374	198	20	2409	.529	15	13th	54	41.0
Totals	2271	1209	147	18,523	.532	133		410	42.9

ROBERT HAROLD WALSTON

Pos.	Born	Ht.	Wt.	College	Yr. Eagle	Residence
E	10/17/28	6'	191	Georgia	9th	Maple Shade, N. J.

Bobby . . . steady, dependable Eagle since 1951 . . . holds three Eagles' lifetime records: most extra points (214); most points one game (25); most field goals (48) and most total points (580) . . . also leads club in field goals one season (11) and field goals one game (4) . . . led Eagles in point scoring seven out of last eight years . . . in 1958 caught 21 passes for 298 yards and three touchdowns including a 71-yarder from halfback Billy Barnes against the Chicago Cardinals . . . totaled 227 passes caught in eight seasons for 3,909 yards and 37 touchdowns . . . sure-foot Bobby has missed only 12 conversions in 226 attempts.

CHARLES FREDERICK WEBER, JR.

Pos.	Born	Ht.	Wt.	College	*Yr. Eagle	Residence
LB	3/25/31	6'	235	West Chester	1st	Huntingdon Valley, Pa.

Chuck . . . first year with club he has wanted to play for since Abington (Pa.) High School days . . . named Little All-American guard at West Chester State Teachers in 1953 and All-Marine in 1954 . . . selected by Cleveland Browns and played for them in 1955 season . . . then traded to Chicago Cards and remained with them through 1958 season . . . secured by Eagles in off-season trade for linebacker Bill Koman . . . captained Cards' 1958 season . . . teaches school in off season.

*Played with Cleveland (1955) and with Chicago Cards (1956-57-58).

RICHARD CHARLES WILLIAMS

Pos.	Born	Ht.	Wt.	College	Yr. Eagle	Residence
E	6/30/36	6'4	212	Southern	Rookie	Port Arthur, Tex.

Dick . . . also called "The Toe" . . . averaged better than 39 yards in punting . . . kicks field goals and kicks off . . . led team in pass receiving in '58 with 27 receptions for 320 yards and three TD's . . . four-sport start at high school in Port Arthur, Tex.

FOR THE BEST BUY IN FOOTBALL ENTERTAINMENT

EAGLES' SEASON TICKETS

AT FRANKLIN FIELD — EAGLES' NEW HOME

SEASON TICKET APPLICATION

PHILADELPHIA **EAGLES** FOOTBALL CLUB

15th and LOCUST STREETS, PHILADELPHIA 2, PA. • PE 5-4014

Enclosed is my deposit of \$_____ covering my application for _____ for six home games at Franklin Field,
(Number of Books)
Philadelphia, Pa.

Check First Choice and Alternate Choice

_____ NORTH STAND UPPER\$ 25.50
_____ NORTH STAND LOWER\$ 25.50
_____ SOUTH STAND UPPER\$ 25.50
_____ SOUTH STAND LOWER\$ 25.50
_____ EAST STAND UPPER\$ 15.30
_____ EAST STAND LOWER\$ 15.30
_____ BOX (8 seats to a box).....\$288.00
_____ STUDENT TICKETS "Two for the price of one"\$ 15.30

Name _____ Phone _____
Please Print

Address _____

City _____ Zone _____ State _____

All prices include taxes. Make checks payable to "Philadelphia Eagles".
Add 35¢ to cover insurance and mailing.

NOTE: On any championship game played in Philadelphia, season ticket holders will be given preference on tickets.

Here's the Best Buy in Sports!

2 EAGLES' SEASON TICKETS

FOR THE PRICE OF 1

*Pay only \$15.30 for one Season
Ticket and get a Second One
ABSOLUTELY FREE*

These tickets in Special Section of Franklin
Field sold only to Father and Son, Father
and Daughter or Mother and Son,
Mother and Daughter groups
AND TO ALL STUDENTS.

*\$60 Worth of Eagles' Season
Tickets for Only \$15.30*

Ballantine LIGHT LAGER beer



the 'crisp' refresher...

© IS A REG. T. M. OF P. BALLANTINE & SONS, NEWARK, N. J.

It's the crisp kind of light
...with true lager flavor !

No wonder Ballantine is the largest-selling beer in the East.

