

N.Y. GIANTS

YANKEE STADIUM



PHILADELPHIA EAGLES

NOVEMBER 10, 1963

OFFICIAL PROGRAM • 50 CENTS



Marlboro

You get a lot to like

FILTER, FLAVOR, PACK OR BOX

OFFICIAL PROGRAM NEW YORK GIANTS



vs. PHILADELPHIA EAGLES

YANKEE STADIUM • Nov. 10, 1963

Volume 39

Number 3

CONTENTS

The Big Push	3
Timothy J. Mara—He Stands Tall	5
In the Stands	7
Giant Runners	9
Giant Deep Backs	11
Next: The '49ers	13
Section 5 Club Dinner	15
Giant Statistics	16
Giant Jottings	17
Giant Linebackers	19
Giant Receivers	21
Giants Roster	22
Giants Line-Ups	24-25
Eagles Line-Ups	24-25
Eagles Roster	27
The Eagles	29
Eagles Players	31
Sizing Up Today's NFL Games	33
They Coach the Giants	37
NFL Officials' Signals	39
Giant Rushliners	41
Yankee Ticket Information	43
Yankee Stadium Services	45
NFL Statistics	47
NFL Pairings, Results and Standings	48

New York Football Giants

JOHN V. MARA	President
WELLINGTON T. MARA	Vice-President
TIMOTHY J. MARA	Secretary-Treasurer
RAYMOND J. WALSH	General Manager
AL SHERMAN	Head Coach
JIM LEE HOWELL	Director of Personnel
ED KOLMAN	Line Coach
KEN KAVANAUGH	End Coach
KYLE ROTE	Backfield Coach
ANDY ROBUSTELLI	Defensive Player-Coach
JIM PATTON	Assistant Defensive Player-Coach
EMLEN TUNNELL	Assistant Coach-Scout
KEN STRONG	Kicking Coach
JOHN JOHNSON, SID MORET and JOHN DZIEGIEL	Trainers
DR. FRANCIS SWEENEY	Physician
DR. ARTHUR CROKER	Dentist
DON SMITH	Director of Publicity
DAN RUBIN	Photographer

Cover Illustration by Robert Riger

This book published by

HARRY M. STEVENS, Inc., 320 Fifth Ave., New York 1, N.Y.

Care
who wins
today?

Naturally
I care.



The fan
who cares prefers
CARSTAIRS

(It's always in good taste)

VICTOR FISCHEL & CO., INC., N.Y. CARSTAIRS BLENDED WHISKEY, 86 PROOF, 72% GRAIN NEUTRAL SPIRITS

Quality



Products of *The American Tobacco Company*

"Tobacco IS OUR MIDDLE NAME"

The Big Push

IT has been an eventful fortnight since the Giants last were in the Stadium. Two weeks ago, our boys won their "must" game in Cleveland, big. And last Sunday in St. Louis, they plucked the Cardinals, down to the last feather.

We're sure you watched those games on television—doesn't everybody?—so we won't go into unnecessary details, other than to utter another "Wow!" in admiration of the mastery of Y. A. Tittle.

The magnificent football all the Giants played in these two contests presents comforting evidence that the Big Push is on.

As much as they can do it on their own efforts, the Giants are grimly driving toward the goal of a third straight Eastern title.

We specify "on their own efforts" because the situation is such that the Giants can't be sure of bagging another crown, even by winning all their remaining games. Someone has to cooperate by bumping off the Browns, who have a one-game edge.

So while you're cheering for the Giants to beat the Eagles today and the Forty-Niners, Cardinals, Cowboys, Redskins and Steelers on the Sundays ahead, save a little breath to support the Steelers, Cardinals, Cowboys, Cardinals, Lions and Redskins, who face the Browns in that order.

Without being pollyannish, we feel that somewhere along the line the Browns will slip up a time or two and give the Giants a whack at the big prize—perhaps via a play-off.

Of course, there's always the danger that the Giants may slip up, too. But off their most recent outings, General Sherman's troops seem more likely to keep marching.

The Giants of two weeks ago against the Browns and last Sunday against the Cardinals came about as close as it is possible to being an irresistible football force.

Certainly, they could not be faulted on any major score in either of these games.

Particularly heartening was the way the bench came through in support of the starters. Having fellows around like Joe Morrison, Hugh McElhenny, Charlie Killeit, Glynn Griffing, Aaron Thomas, Bookie Bolin, Lane Howell, Lou Kirouac, Bob Taylor, Jerry Hillebrand, Dick Pesonen, Eddie Dove and Johnny Counts gives the Giants the best depth and protection against casualty they have had in recent memory.

We're counting on these men to help Tittle, Robustelli and Co. keep the Big Push rolling.

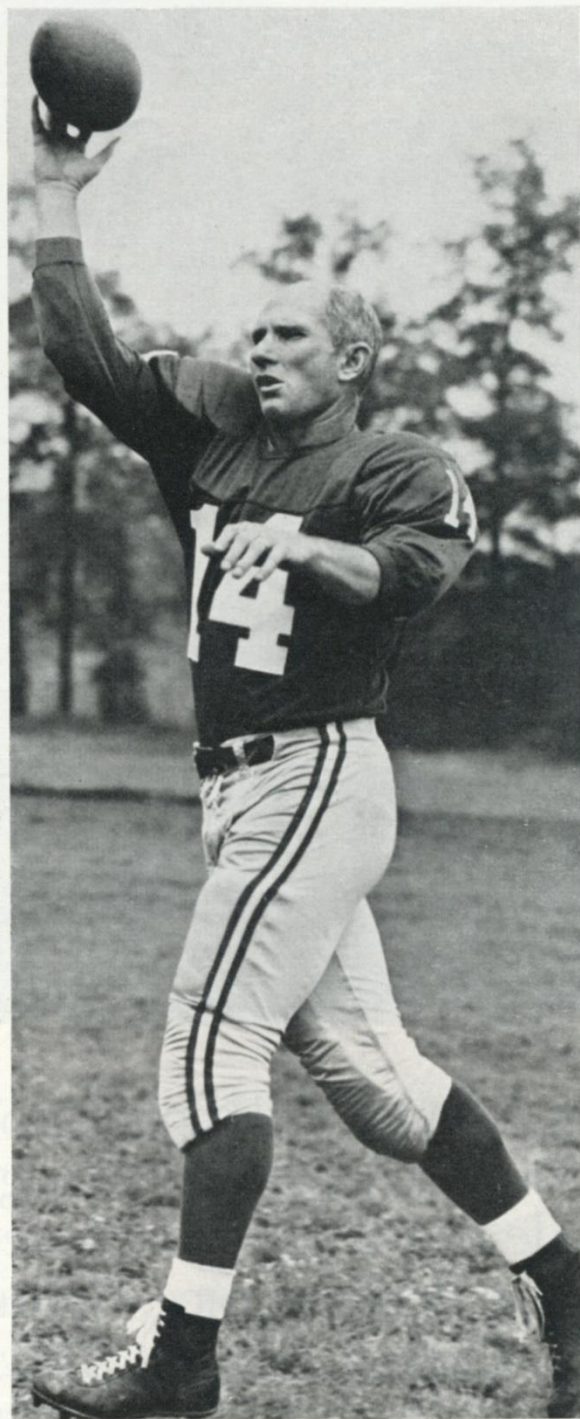

Y. A. TITTLE . . . Wow!



A PRODUCT OF

 MOTOR COMPANY

FORD GALAXIE 500/XL-2-DOOR HARDTOP

Ford owners: discover how much
 your old flame has changed!
 Slide inside and feel a new brand of
Total Performance—refined and perfected
 in events at Atlanta, Daytona, Riverside!
 Quit answering false alarms...
 discover a real change...in a Super Torque FORD.

TRY TOTAL PERFORMANCE
 FOR A CHANGE!

FORD

Falcon • Fairlane • Ford • Thunderbird

TIMOTHY J. MARA—

He Stands Tall



IN the photograph above, John V. Mara, the president of the Giants, and two famed Giants of the modern era — flanker back Frank Gifford and Kyle Rote, now a Giant coach — examine with interest the Robert Riger drawing of a great Giant of the past—Timothy J. Mara, the founding father of the Giants in 1925 and the president of the New York club until his death in 1959.

The life-sized portrait of

Tim Mara is one of several such drawings executed by Riger, a noted football artist whose work frequently appears on Giant program covers, for the National Football Hall of Fame at Canton, Ohio. The Mara portrait was recently exhibited at the Bankers Trust Building, 280 Park Avenue, in a show of Riger work entitled "The Pros." The Riger exhibition will have a three-week encore at the Bankers Trust Whitehall

Street office, starting Monday.

One of the 17 pro football personalities honored in this year's first election for enshrinement in the Hall of Fame, Tim Mara (as the portrait so strikingly conveys) did indeed stand tall in pro football. The stature of the Giants today is a tribute to his faith in, enthusiasm for and unflagging devotion to the sport that all America has come to love so well.

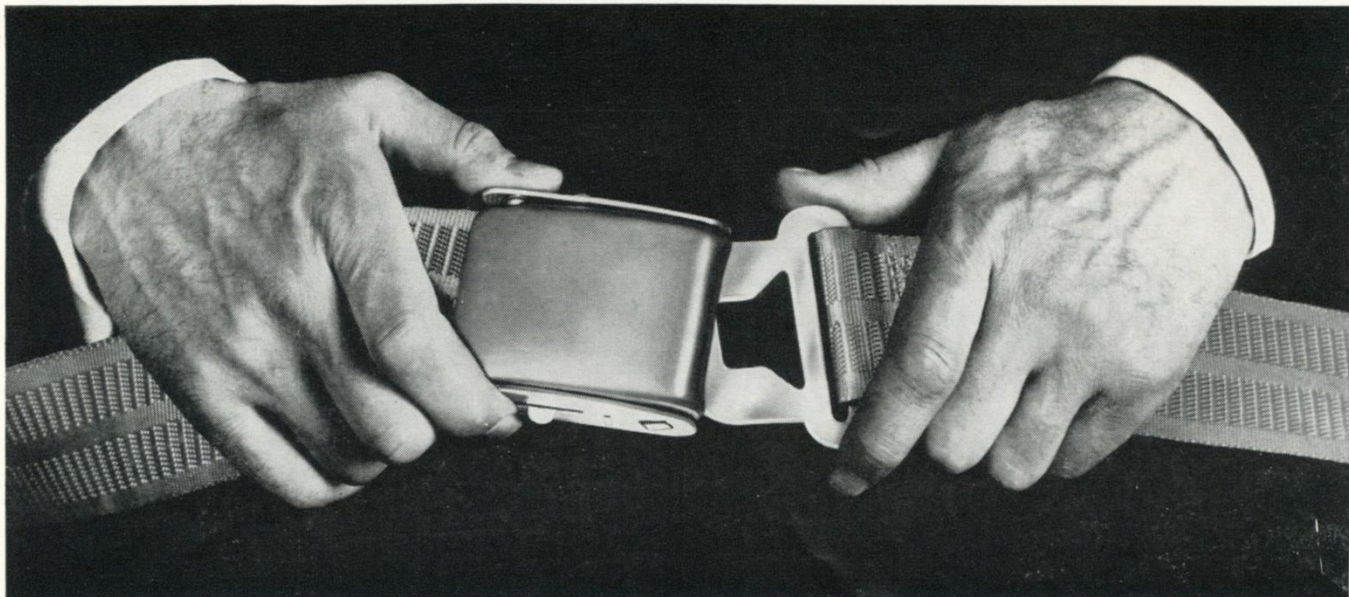

Isn't it time a Chevron Dealer put seat belts in *your* car?

You pay only \$5.95 per belt, including installation. And he can handle the whole job in a few minutes.

Such a small investment. But think about the dividends.

Did you pass a Chevron Station on the way to the game? Then *stop* there on the way back. Your Dealer will make arrangements to install belts in your car this week — and he'll explain why the National Safety Council believes they belong in *every* car.

The belts your Chevron Dealer is offering are made by Davis Aircraft of rugged, 100% nylon. They have strong, two-piece metal buckles that can be opened instantly with one hand. The

belts are lightweight, comfortable, fully adjustable. They exceed all SAE standards, and even meet the tough GSA requirements established by the U.S. government.

If you haven't had belts installed yet, have it done at a Chevron Station. And while you're there, be sure to ask your Chevron Dealer to fill your tank with Chevron Supreme — the great super-premium gasoline for "top-form" performance.

At the sign of the CHEVRON we take better care of your car



In the Stands



These candid close-ups by Photographer Ken Regan of fans at the Stadium for a Giant game . . .



. . . tell their own story . . .

. . . of why pro football has become such a prime attraction . . .



. . . Why? Because pro football is grand entertainment . . .

. . . and fun to watch.
Or else the camera is lying.

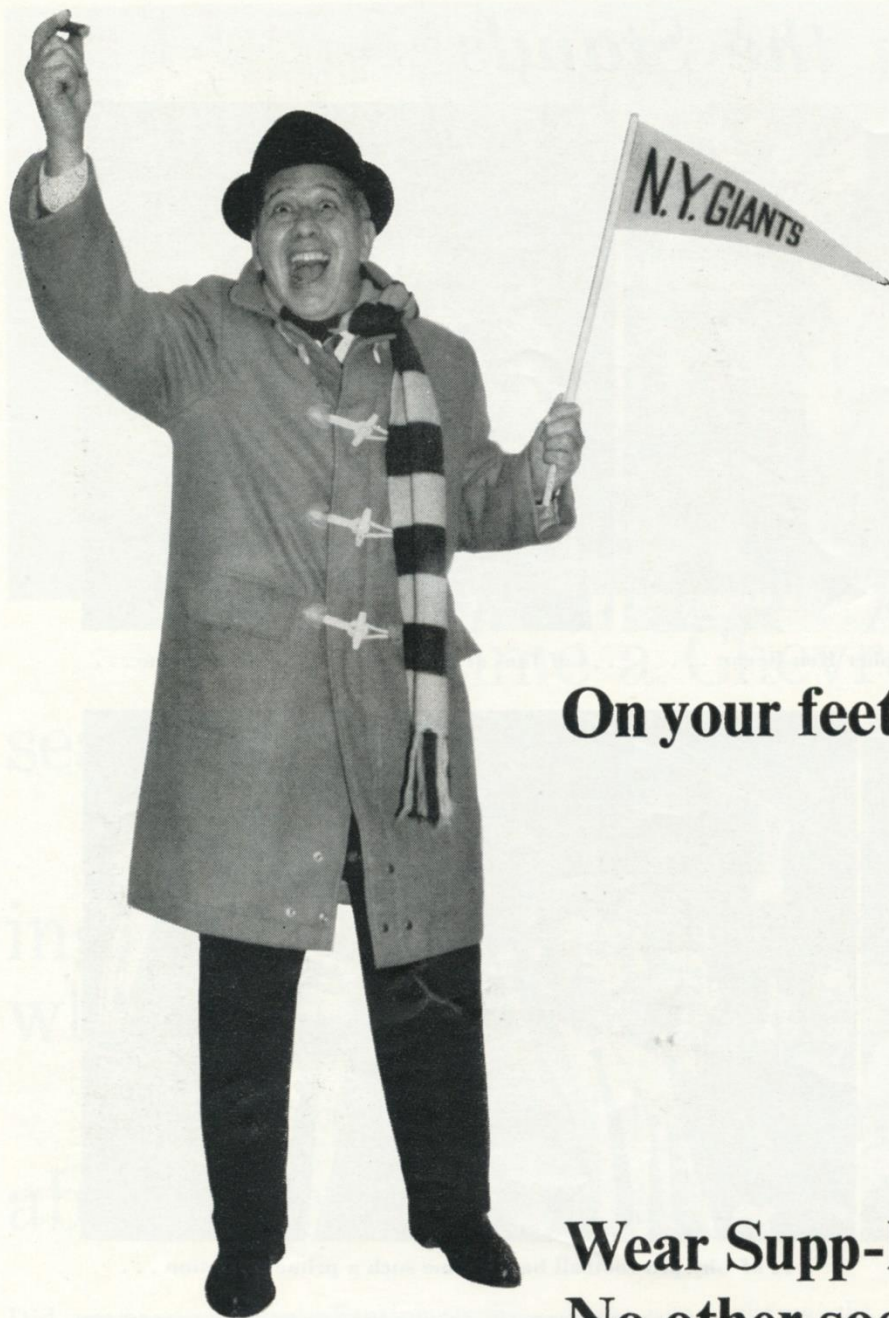

On your feet a lot?

**Wear Supp-hose® Socks.
No other sock can do as
much for you.**

Only Supp-hose has the patented* two-way rib that gives you the support you want and need. And Supp-hose are as good looking as they are comfortable. \$4.95 a pair

Another fine product of  Kayser-Roth

Supp-hose®
SOCKS FOR MEN



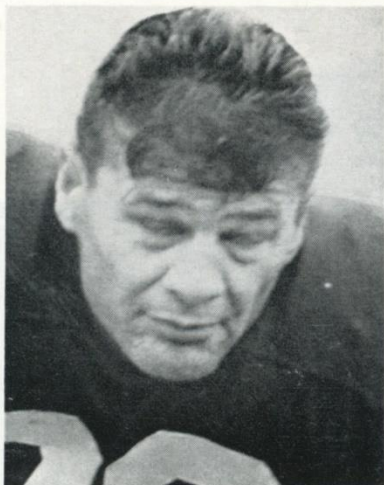

HUGH McELHENNY

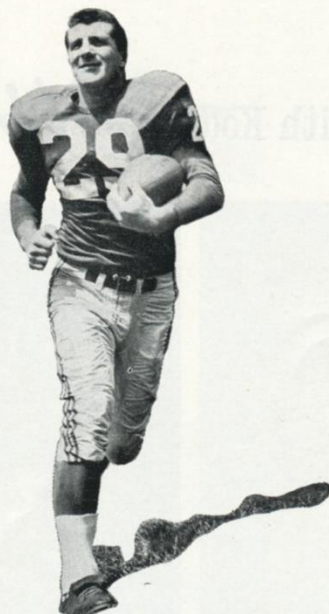

ALEX WEBSTER

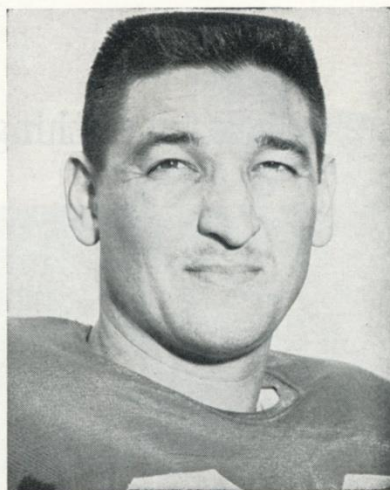

PHIL KING

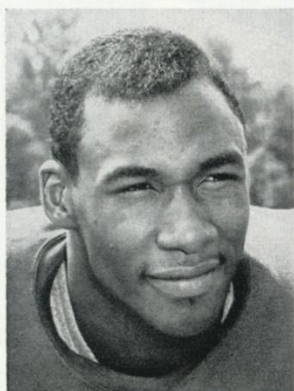

JOHNNY COUNTS

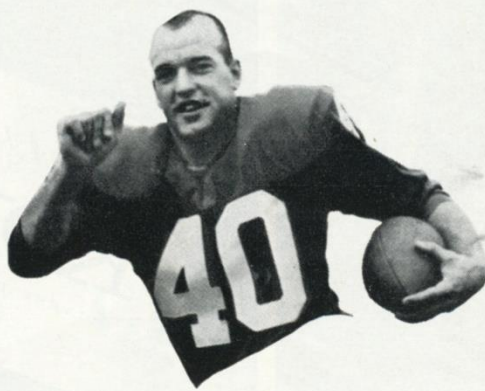

JOE MORRISON



CHARLIE KILLETT

G
I
A
N
T

THE Giants in recent years have been air-oriented on attack, thanks to the passing virtuosity of Charlie Conerly and, more recently, Y. A. Tittle and the availability of a corps of good pass-receivers. But the Giant approach to offense, under Allie Sherman, as it was under Steve Owen and Jim Lee Howell before him, always has been to stress balance. This season, more than in the last few years, the Giants are equipped with a ground threat calculated to keep the defense honest. They are three deep at both running positions. Old pros Alex Webster, that bread-and-butter first-down maker and touchdown-scorer, and dynamic Phil King, who has come into his own this year, are backed up by the mercurial Hugh McElhenny and Joe Morrison, a model football player who does everything well. And behind the top quartet of Giant ball-carriers are two up-an-coming young pros who also have what it takes—sophomore Johnny Counts, who rejoined the team recently, after a stretch in the navy, and Charlie Killett, a “sleeper” rookie from Memphis State. Never have the Giants been so deeply manned with capable leather-luggers.

R
U
N
N
E
R
S

Look for clothing with Kodel at **Weber & Heilbroner**
New York and New Jersey



Will the sporty new look last?

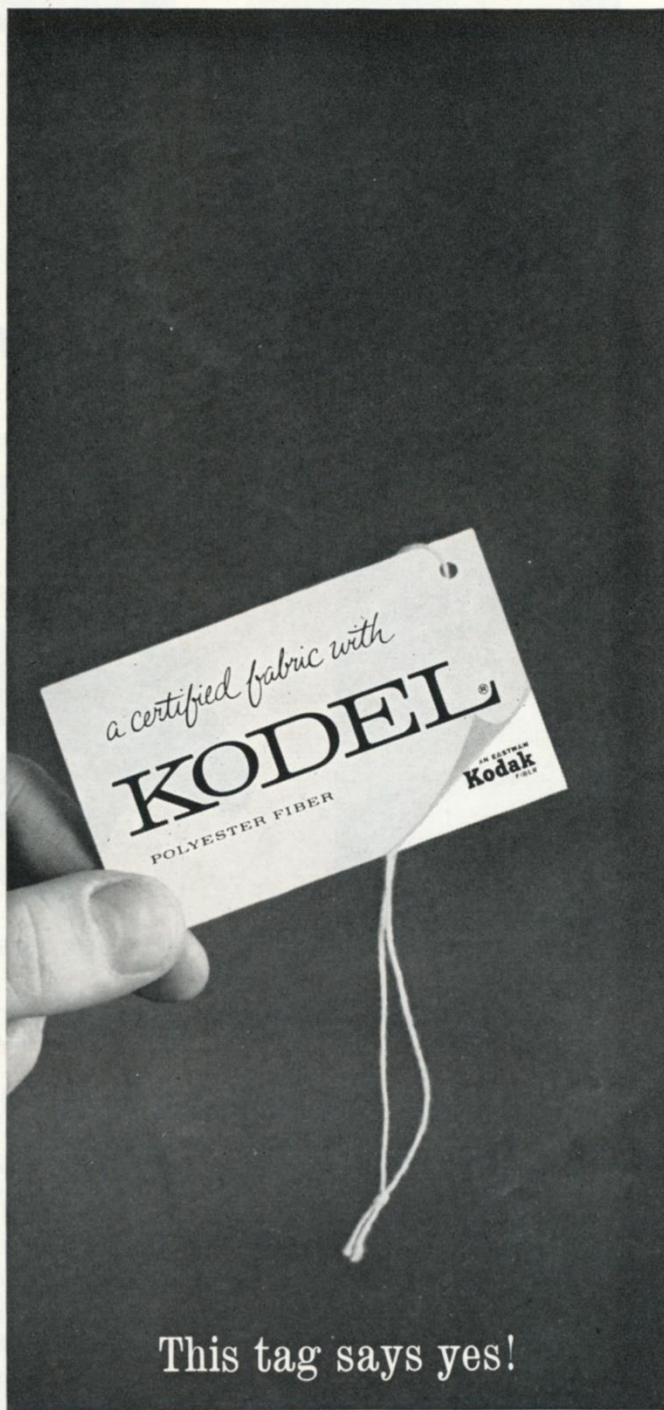

This tag says yes!

Block those wrinkles! Call signals for softness! Score points for fabrics that keep their new look! How? Look for Kodel polyester in the blend when you buy sweaters, shirts, suits, sports coats and slacks. Want to be sure you're getting the *stay*-fresh fiber in the fabric? Check the tag!

Count on Kodel...member of the Eastman Kodak family

EASTMAN CHEMICAL PRODUCTS, INC., subsidiary of Eastman Kodak Company, 260 MADISON AVENUE, NEW YORK 16, NEW YORK. Kodel is the trademark for Eastman polyester fiber



JIMMY PATTON



ALLAN WEBB



DICK PESONEN

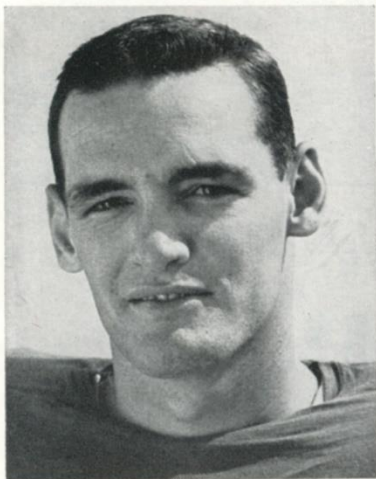

DICK LYNCH

GIANT DEEP BACKS

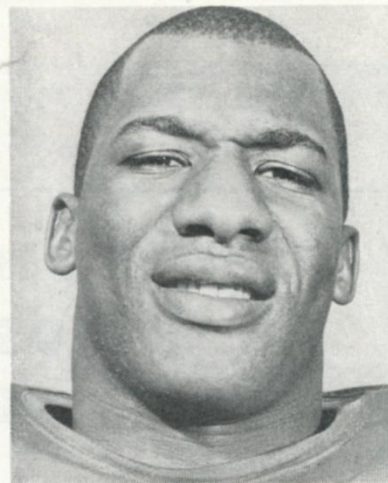

ERICH BARNES

DEFENSE, the coaches will tell you, is the sine qua non of success in pro football. Reliable defensive performance is particularly important in the back line of the secondary, where there is no margin for error and where any mistake almost has to be fatal. On the corners and in the safety slots, the Giants have men who commit a minimum of errors. Erich Barnes, on the left corner, and Dick Lynch, on the right, are vigilant, far-ranging pass defenders with the speed and savvy to keep pace with the most artful dodgers of the flanker set. At safety, player coach Jimmy Patton, on the right side, has been the league's best at that position for his nine years as a Giant and Allan Webb, on the left, has learned fast since breaking in as a regular last year. Supporting this starting quartet are two seasoned pros, Dick Pesonen and Eddie Dove, both fast and knowing, too. Individually and as a unit, the Giant deep defenders leave little to be desired.



Tonight, Tomorrow, Tuesday

Evenings 7:45 — Mats. Tom'w & Tues. 2 PM

NATIONAL HORSE SHOW
LAST 3 EXCITEMENT-PACKED DAYS

INTERNATIONAL JUMPING CONTESTS Nightly
ARGENTINA • CANADA • GERMANY • IRELAND • U. S.

ELAINE KRAMER Spectacular 6-Horse Roman Riding
Tonight and Tom'w Night Only

Reserved Seats at Box Office

HOMECOMING GAMES

Wednesday NBA DOUBLEHEADER

BOSTON vs LOS ANGELES
KNICKS vs ST. LOUIS

Thursday

RANGERS vs TORONTO

Saturday

KNICKS vs CINCINNATI

Next Sunday Night

RANGERS vs DETROIT RED WINGS

Next: The 49ers



J. D. SMITH

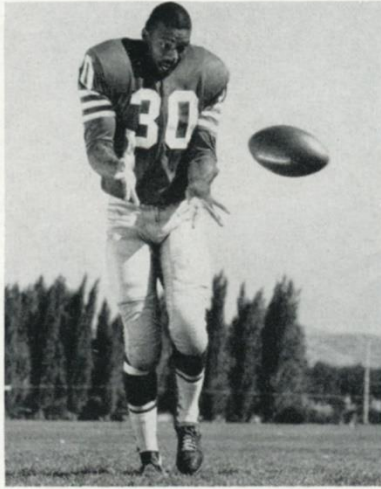

BERNIE CASEY



ED PINE

THE next visitor to Yankee Stadium will be the San Francisco 49ers. The squad from the Golden Gate will be here to play the Giants next Sunday.

Beset by injuries to key personnel, the 49ers have been having a bad year. But don't let that delude you. They're a ruction-raising team. Witness their 20-14 victory of Oct. 20 over the Chicago Bears. That result, which

knocked the Bears out of the unbeaten ranks, qualifies as the most shocking of the NFL season to date.

An explosive team, with possibly the most speed in the whole league, the 49ers have the potential to upend any foe. And being out of the title running themselves, Coach Jack Christiansen's men will take the field free and loose.

Among the San Francisco threats to Giant peace of mind during the coming week are Lamar McHan, a much-traveled quarterback who has taken a new lease on life with the 49ers; J. D. Smith, a mercurial running back, and Bernie Casey, a fast-stepping pass-grabber who plays on the flank.

This shapes up as another typically thrilling NFL game.

livelier lather
for really
smooth shaves!
1.00

glides on
deodorant
protection
you can trust!
1.00

cool, exciting—
brisk as an
ocean breeze!
1.25

Old Spice
SUPER
SMOOTH SHAVE

Old Spice
STICK DEO

Old Spice
AFTER SHAVE LOTION

SHULTON

Old Spice —with that clean, crisp, masculine aroma!



CAMEL

EVERY INCH A MAN'S SMOKE!

Camel has taste that talks a man's language ... flavor that runs deep. Clean-cut. Alert. All there. Get with Camel. Every inch a man's smoke ...his kind of mildness, too!

THE BEST
TOBACCO MAKES
THE BEST
SMOKE!

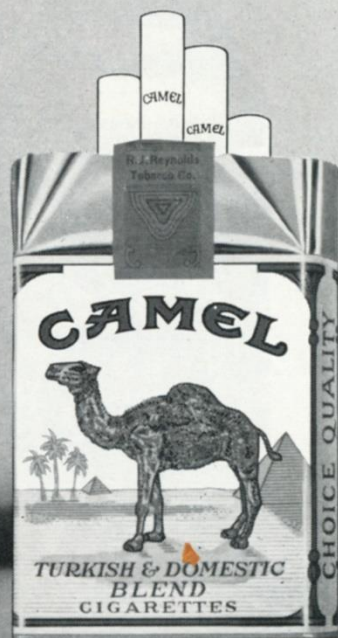

JIM ARENDER—World's Champion Sports Parachutist. His cigarette? Camel, a real smoke!

Tonight's Section Five Club Dinner Honoring Sherman Also is a Sellout

GIANT coach Allie Sherman will play to two sellout crowds today—this afternoon here at Yankee Stadium against the Philadelphia Eagles and tonight, when the Section Five Club honors him at its annual dinner-dance in the Grand Ballroom of the Hotel Astor.

While the Hotel Astor crowd won't approach today's Stadium turnout of 60,000-plus, Section Five Club chairman William Tolany reports a standing-room-only audience of 1,100 will be present to honor the youthful Giant field leader.

This is by far the largest crowd in the series of Section Five dinners which have honored in recent years such Giant stalwarts as former coach Jim Lee Howell, Charlie Conerly, Kyle Rote, Alex Webster and Andy Robustelli.

Co-MCs for this evening's affair are sportscasters Marty Glickman (WNEW Radio) and Chris Schen-



ALLIE SHERMAN

kel (CBS-TV), the official "voices" of the Football Giants.

Also in attendance will be the entire Giant squad, the coaches, their wives and members of the press, radio and TV.

For the 40-year-old Sherman, a native son of Brooklyn, this is

but another honor in a brilliant two-year career as head man of the Giants.

Allie won NFL eastern division titles in his first two seasons as coach of the Maramen and was named NFL Coach of the Year in 1961 and 1962, the first time any coach ever gained this notable distinction in back-to-back seasons.

Since taking over the Giants after Howell's retirement in 1960, Sherman has guided New York to a record of 28 wins, seven losses and one tie, not counting today's game with Philadelphia.

Allie, a graduate of Brooklyn College, played pro ball with the Philadelphia Eagles (1943-47), was an assistant Giant coach under Steve Owen from 1949 through 1953, coached with Winnipeg in the Canadian league for three seasons and then returned to the NFL as a Giant scout and offensive coach under Howell.

Wherever he's gone, Allie has always been a winner.

SEE THE GIANTS AWAY (CLEVELAND OCT. 27 ST. LOUIS NOV. 3 DALLAS DEC. 1) GAMES ON CBS 2

**(OTHER NFL GAMES ON CHANNEL 2—GREEN BAY AT DETROIT NOV. 28 / GREEN BAY AT LOS ANGELES DEC. 7 / GREEN BAY AT SAN FRANCISCO DEC. 14
CBS ALSO BRINGS YOU "SUNDAY SPORTS SPECTACULAR" SUNDAYS AT 5 PM)**



What's the score on Truval Golden Pima?

Only \$4 for a Golden Pima shirt—and yet it's tailored of SuPima—a broadcloth whiter than white, silkier than silk. Lavishly styled in medium spread and snap tab collars. Fashion and value meet in Truval Shirts. See them at Saks 34th, New York and branches and other fine stores everywhere:

350 FIFTH AVENUE, NEW YORK 1
Truval
shirts

Giant Statistics

EIGHT-GAME TEAM RECORD

GIANTS	OPPONENT
156 Total first downs	134
50 Rushing	60
92 Passing	62
14 Penalty	12
2,730 Total yards gained (net)	2,261
966 Yards gained rushing (net)	1,026
1,930 Yards gained passing	1,513
18-166 Yards lost attempting to pass	34-278
239 Passes attempted	205
134 Passes completed	109
9 Passes intercepted	17
17 Passes intercepted by	9
33 Punts	40
44.8 Average distance	39.6
22 No. of punts returned	20
235 Yards punts returned	212
30 No. of kickoffs returned	35
716 Yards kickoffs returned	924
10 Fumbles	12
4 Own fumbles recovered	7
5 Opponents fumbles recovered	6
39 No. of penalties	44
399 Yard penalized	420
29 Total touchdowns	24
9 Touchdowns by running	9
20 Touchdowns by passing	15
26 Extra points	23
10 Field goals	1
16 Field Goals attempted	4

INDIVIDUAL STATISTICS

SCORING

	TD-R	TD-P	TDs	PAT	FG	Pts.
Chandler	0	0	0	26-28	10-16	56
King	1	4	5	0	0	30
Shofner	0	5	5	0	0	30
Walton	0	5	5	0	0	30
Morrison	2	1	3	0	0	18
Webster	3	0	3	0	0	18
Lynch	2	0	2	0	0	12
McElhenny	0	2	2	0	0	12
Thomas	0	2	2	0	0	12
Gifford	0	1	1	0	0	6
Tittle	1	0	1	0	0	6

PASSING

	Atts.	Comp.	Yds.	L.	TDs	Int.	Pct.
Tittle	204	124	1718	20	55	3	60.8
Gripping	18	5	123	0	64	3	27.8
Guglielmi	17	5	89	0	32	3	29.4

RUSHING

	Atts.	Yds.	LG	Avg.
King	77	282	17	3.7
Morrison	50	280	70	5.6
Webster	67	212	12	3.2
McEl'ny	31	122	23	3.9
Tittle	11	49	11	4.5
Gifford	2	14	12	7.0
Killett	3	8	3	2.7
Guglielmi	3	3	2	1.0
Chandler	1	0	0	0.0
Anderson	1	-2	-2	—

RECEIVING

	No.	Yds.	LG	Tds
Shofner	35	579	44	5
King	21	284	46	4
Walton	20	316	43	5
Walton	20	316	43	5
Gifford	16	299	64	1
Morrison	14	102	28	1
Webster	12	109	19	0
Thomas	10	194	55	2

PUNT RETURNS

	No.	Yds.	Avg.
Dove	6	107	17.8
Webb	3	45	15.0
Pesonen	3	22	7.3
McElhenny	10	61	6.1

INTERCEPTION

	No.	Yds.	LR
Lynch	6	152	82
Webb	3	34	21
Patton	3	12	12
Huff	2	2	2
Winter	1	38	26

KICKOFF RETURNS

	No.	Yds.	Avg.
McElhenny	2	81	40.5
Pesonen	8	197	24.6
Morrison	1	23	23.0
Killett	11	252	22.9
Counts	4	89	22.3

PUNTING

	No.	Avg.	LP
Chandler	33	44.8	64

Giant Jottings

BEFORE today's game, the Eastern regional championships of the Ford Punt, Pass and Kick Contest were held here at the Stadium. The Giant area contenders, survivors of a starting field of more than 10,000, were Gary Bush of Rochester, N. Y., in the 8-year-old class; Tom Filipowicz of Cliffside Park, N. J., in the 9-year-old class; Robert Kay of Hawthorne, N. J., in the 10-year-old class, and Patrick O'Leary of Hudson Falls, N. Y., in the 11-year-old class. The scores they posted today will be compared with those registered in the Western regionals, staged simultaneously in St. Louis. The young men displayed their diversified talents before a distinguished board of judges — Jim Lee Howell, Ken Strong and Ed Danowski.

Jimmy Patton, the Giants' stellar safetyman and player-coach, will be honored by his Stamford, Conn., neighbors on Sunday night, Dec. 8, following the game with the Redskins here. The dinner will be held at Laddin's Terrace in Stamford. Tickets, priced at \$12.50 each, may be obtained from William De Leo, P. O. Box 2182, Glen Brook, Conn. . . . Giant coach Allie Sherman, who is being feted by the Section Five Club tonight, also was honored Friday night, by the Brooklyn College Alumni Association, which voted him the Brooklyn College Alumnus-of-the-Year.

The Bergenfield (N. J.) High School Band will provide today's between-the-halves entertainment. An unusual visitor to the Stadium, this Jersey unit always puts on a great show. . . . More loot is in prospect for the Giants who perform above and beyond the call of duty. The Bulova Watch Company will award Caravel-by-Bulova watches to the outstanding Giants on offense and defense for the rest of this season's home games. These awards are in addition to the weekly J. P. Stevens Awards (wardrobes of sports clothes), also to the top attacker and defender, and the Kinney Awards (one year's free use of a Kinney rental car) to the over-all Giant hero of each game.

Alex Webster is working up into distinguished company. Since the last time this space was filled, Big Red has become the fifth National Football League player to have gained more than 2,500 yards by both rushing and pass-receiving. The other members of this exclusive fraternity are Ollie Matson, Jimmy Brown, Hugh McElhenny and Lennie Moore. Webster also has taken over all-time Giant leadership in touchdowns scored by rushing, with 35. . . . The two touchdown passes Aaron Thomas caught in St. Louis last Sunday represented his first scores as a Giant. The way big Tommy is coming along, there'll be many more to his credit.

THE ALL-TIME PRO IN CASUAL WEAR

MEADOWFIELD
Sportswear
by **SWEET-ORR**

Team up with Meadowfield... the pants that score high in fashion and good looks... perfect for play or casual wear

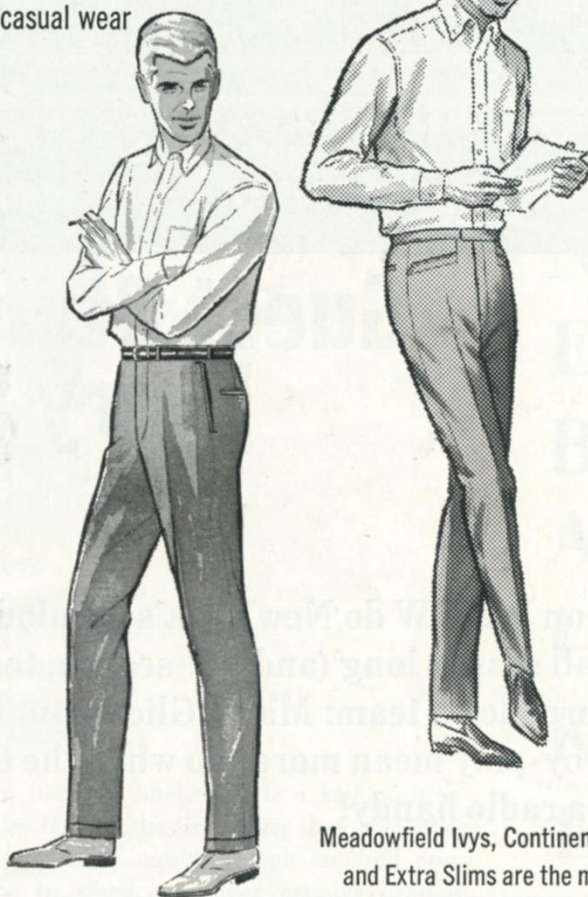

Meadowfield Ivys, Continentals and Extra Slims are the most versatile pants... superbly styled and detailed... the newest fashions for the wardrobes of men of all ages. Handsomely tailored, proportioned to fit, cut for comfort-in-action. They come in today's most-wanted colors and materials. You'll outrun the field for quality and good looks when you buy Meadowfield pants.

Meadowfield pants, available at fine stores everywhere.



Guest Stars On WNEW— Every Sunday

Only on WNEW do New York's fabulous Football Giants come alive *every* Sunday, all season long (and pre-season, too).

Our broadcast team: Marty Glickman, Al DeRogatis, Joe Hasel. They make the play-by-play mean more—so when the Giants are on the field, *wherever* you are keep a radio handy!

Before every game: **“Pro Football Preview”**—predictions, analysis, interviews by two great pros, Kyle Rote and Al DeRogatis thirty minutes before every kickoff.

After every game: **Kyle Rote's “Locker Room Report”**—Kyle and “DeRo” discuss how it happened, and why, with the players who made it happen (direct from Giants' dressing room).

New York's Giant Station

WNEW RADIO

1130Kc/102.7FM/Metropolitan Broadcasting Radio/Div. of Metromedia



TOM SCOTT



JERRY HILLEBRAND

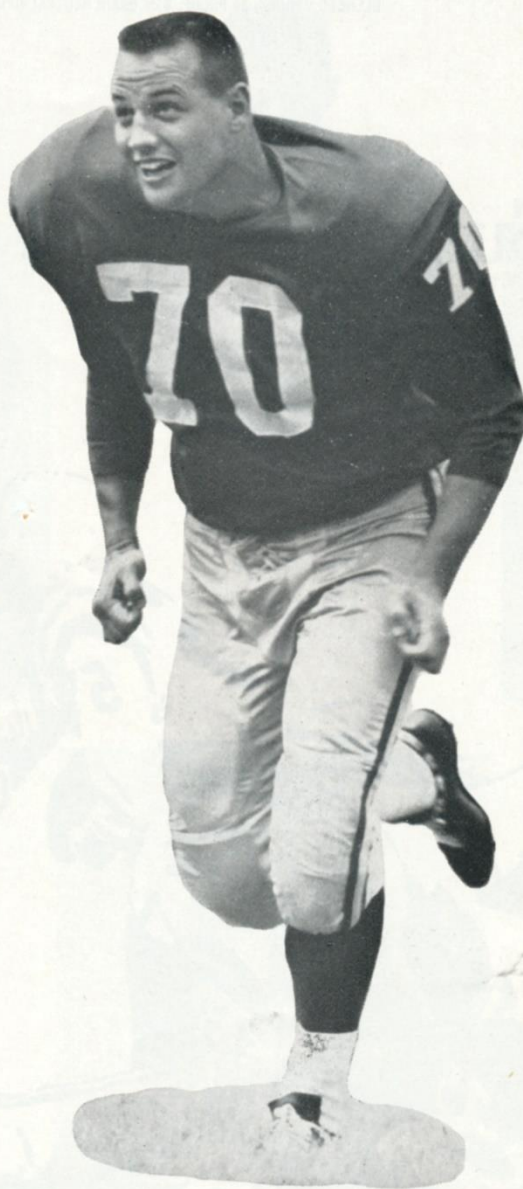

SAM HUFF

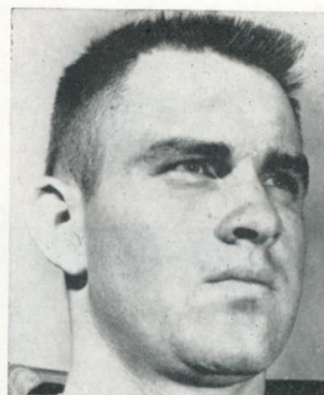

BILL WINTER

G
I
A
N
T

L
I
N
E
B
A
C
K
E
R
S

THE way defense is played today in pro football, linebacker is a key position. Certainly, a wider range of responsibilities falls on the linebacker than any other defensive man. He must have the size and power to smash through on "red dog" assignments, the strength and determination to stand up under massive head-on assaults and the speed and range to cover pass-receivers in the flat zones. The Giants are fortunate in having men who possess these qualifications. Their close-support trio is composed of Bill Winter, Sam Huff and Tom Scott, reading from left to right as they line up on the field. The 220-pound Winter, who hails from little St. Olaf College, cracked the line-up as a rookie last year. Huff, 230, is an eight-year pro who has won all-league rating several times. Scott, a topnotch end in the days of the five-man rushline, was acquired from the Eagles in a 1959 trade. In the bullpen is 240-pound Jerry Hillebrand, the No. 1 draft choice of 1962 who spent last season on the taxi squad. And, if further help is needed, handyman Mickey Walker pitches in.

Scores... Success... and Schenley



Schenley

RESERVE

...the life of your party!

Schenley has the happy flavor that scores every time!
Serve Sociable Schenley — and put life in your party!





DEL SHOFNER



AARON THOMAS

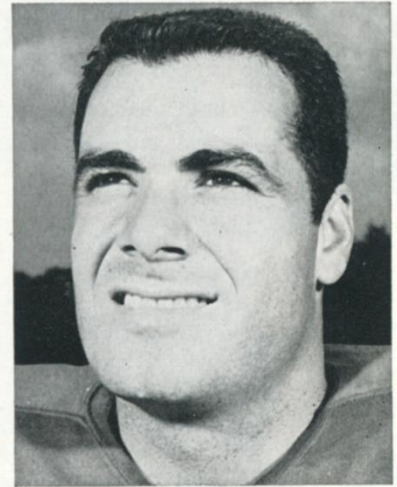

JOE WALTON



FRANK GIFFORD

**G
I
A
N
T**

**R
E
C
E
I
V
E
R
S**

FOLLOWERS of the Giants are poignantly aware that the pass is the New York team's most lethal offensive weapon. But, although from what you read you might sometimes think it, the Giants don't get their aerial touchdowns simply as the result of Y. A. Tittle's launching spirals into the empty air. As he would be the first to admit, the admirable YAT has an admirable set of receivers. Del Shofner and Frank Gifford, the Giant flankers, are geniuses at getting loose for breakaway gains down the deep middle and on those short but vital first-down tosses to the sidelines. Joe Walton, the unsung Giant tight end, also has a rare knack of getting to the right spot at the right time and Aaron Thomas, who spells all three, is developing the same instincts. The Giant inside backs—Alex Webster, Phil King, Hugh McElhenny and Joe Morrison, who also plays on the flank when needed—are gifted receivers, too. As much as any team in football, the Giants are equipped to inundate the defense with flood pass patterns.

NEW YORK GIANTS ROSTER

No.	Player	Position	Weight	Height	Age	College	Yrs. Pro.
49	Barnes, Erich	DHB	198	6-3	28	Purdue	6
63	Bolin, Bookie	G	240	6-2	23	Mississippi	2
79	Brown, Roosevelt	OT	255	6-3	31	Morgan State	10
60	Byers, Ken	G-DE	240	6-1	23	Cincinnati	2
34	Chandler, Don	OHB	210	6-2	29	Florida	8
46	Counts, Johnny	OHB	175	5-10	24	Illinois	2
62	Dess, Darrell	G	245	6-0	28	No. Carolina State	6
48	Dove, Ed	DHB	184	6-1	26	Colorado	5
16	Gifford, Frank	OHB	190	6-1	33	Southern California	11
15	Griffing, Glynn	QB	200	6-1	21	Mississippi	R
87	Hillebrand, Jerry	LB	240	6-3	23	Colorado	R
78	Howell, Lane	DT-OT	255	6-4	22	Grambling	R
70	Huff, Sam	LB	230	6-1	29	West Virginia	8
75	Katcavage, Jim	DE	240	6-3	29	Dayton	8
37	Killett, Charlie	OHB	205	6-1	22	Memphis State	R
24	King, Phil	OHB	218	6-4	27	Vanderbilt	6
71	Kirouac, Lou	DE	240	6-3	23	Boston College	R
53	Larson, Greg	C	250	6-3	24	Minnesota	3
76	LoVetere, John	DT	285	6-4	27	Compton College	5
22	Lynch, Dick	DHB	198	6-1	27	Notre Dame	6
39	McElhenny, Hugh	OHB	190	6-1	34	Washington	12
77	Modzelewski, Dick	DT	260	6-0	32	Maryland	11
40	Morrison, Joe	O-DHB	212	6-1	26	Cincinnati	5
20	Patton, Jim	DHB	185	5-10	30	Mississippi	9
25	Pesonen, Dick	DHB	190	5-11	25	Minnesota (Duluth)	4
81	Robustelli, Andy	DE	235	6-1	36	Arnold College	13
82	Scott, Tom	LB	220	6-2	33	Virginia	11
85	Shofner, Del	OE	185	6-3	28	Baylor	7
66	Stroud, Jack	G	250	6-1	35	Tennessee	11
65	Taylor, Bob	DE	240	6-3	23	Maryland State	R
88	Thomas, Aaron	OE	210	6-3	25	Oregon State	3
14	Tittle, Y. A.	QB	195	6-0	36	L. S. U.	14
64	Walker, Mickey	LB-C	235	6-0	24	Michigan State	3
80	Walton, Joe	OE	200	6-0	27	Pittsburgh	7
21	Webb, Allan	DHB	180	5-11	29	Arnold College	3
29	Webster, Alex	FB	220	6-3	32	No. Carolina State	9
31	Winter, Bill	LB	220	6-3	23	St. Olaf	2

HEAD COACH — Al Sherman

ASSISTANT COACHES — Ed Kolman, Ken Kavanaugh, Kyle Rote, Andy Robustelli, Jimmy Patton, Emlen Tunnell, Ken Strong.

TRAINERS — John Johnson, Sid Moret, John Dziegiel.

SCORES BIG...

*with the
quick opener*

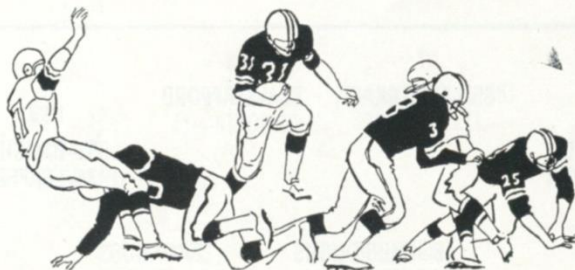

The aluminum top with
the built-in opener...
another new idea from Alcoa

Beer in cans is great . . . and here's the
greatest—the can top with a built-in opener.
Lift the tab . . . roll it off . . . it's open!
The top is made of Alcoa® Aluminum—
light, strong, friendly to flavor. Most popular
brands now open this easily. This great top
is one of the many new packaging ideas
for food, beverages and other products
coming to you these days from Alcoa.

What next from Alcoa!



'TOP BRASS' FIGHTS DANDRUFF!

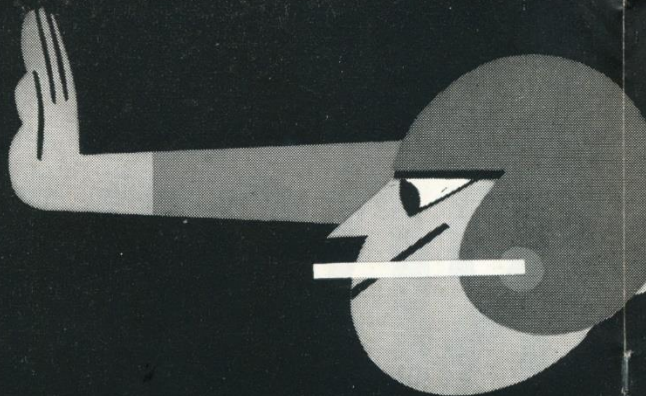

Giants on Offense

Punter—CHANDLER (34)

Kicker—CHANDLER (34)

2:05 P.
KICK-OFF

FL		RB		RB		QB	
88—THOMAS		29—WEBSTER		24—KING		14—TITTLE	
16—GIFFORD		40—MORRISON		39—McELHENNY		15—GRIFFING	
		41—ANDERSON		37—KILLETT			
TE		RT		RG		C	
80—WALTON		66—STROUD		60—BYERS		53—LARSON	
88—THOMAS		78—HOWELL		63—BOLIN		64—WALKER	
LT		LE		LT		RT	
		68—RICHARDS		77—MANSFIELD		65—MELLEKAS	
		52—LLOYD				86—STAFFORD	
LLB		LC		MLB		RLB	
43—HECK		48—SCOTT		52—LLOYD		55—BAUGHAN	
42—HARRISON		24—RAMSEY		55—BAUGHAN		34—CAFFEY	
RS		RC		RS		RC	
45—BURROUGHS		27—CROSS		45—BURROUGHS		27—CROSS	
23—McCLELLAN		24—RAMSEY		23—McCLELLAN		24—RAMSEY	

Eagles on Defense

GIANTS BY NUMBERS

No.	Name	Pos.	No.	Name	Pos.	No.	Name	Pos.
14	Tittle, Y. A.	QB	34	Chandler, Don	OHB	62	Dess, Darrell	G
15	Griffing, Glynn	QB	37	Killett, Charles	OHB	63	Bolin, Bookie	G
16	Gifford, Frank	OHB-E	39	McElhenny, Hugh	OHB	64	Walker, Mickey	LB
20	Patton, Jim	DHB	40	Morrison, Joe	O-DHB	65	Taylor, Bob	DE
21	Webb, Allan	DHB	46	Counts, Johnny	OHB	66	Stroud, Jack	OT
22	Lynch, Dick	DHB	48	Dove, Ed	DHB	70	Huff, Sam	LB
24	King, Phil	OHB	49	Barnes, Erich	DHB	71	Kirouac, Lou	DE
25	Pesonen, Dick	DHB	53	Larson, Greg	C-G	75	Katcavage, Jim	DE
29	Webster, Alex	FB	60	Byers, Ken	DE	76	LoVetere, John	DT
31	Winter, Bill	LB						

OFFICIALS

Referee	Umpire	Linesman	Field Judge	Back Judge
Arthur McNair	Jim Beiersdorff	Jack McLain	Stan Jaworowski	Charles A. Sweet

Complete Giant Roster on Page 22

Refresh...Have a Coke

TRADE-MARK

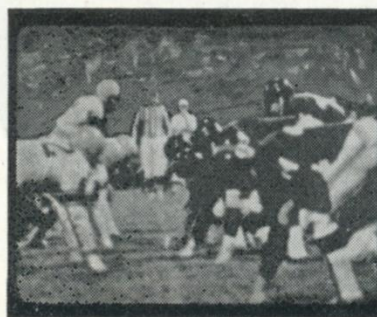



5 P.M.
K-OFF

Punter—HILL (10) Kicker—CLARK (84)

Eagles on Offense

FL
25—McDONALD
80—HENSON

RB
35—DEAN
26—PEAKS

RB
22—BROWN
28—DUDLEY
37—WOODSHICK

QB
10—HILL
17—GUGLIELMI
9—JURGENSEN

RE
44—RETZLAFF

RT
76—J. D. SMITH
77—MANSFIELD

RG
67—CASE
66—BYRNE

C
51—SCHRADER
52—LLOYD

LG
64—BLAINE

LT
78—GRAHAM

LE
81—GOODWIN
85—R. SMITH

LLB
31—WINTER
87—HILLEBRAND

LE
5—KATCAVAGE
71—KIROUAC

LT
77—MODZELEWSKI
78—HOWELL

MLB
70—HUFF
64—WALKER

RT
76—LOVETERE
78—HOWELL

RE
81—ROBUSTELLI
65—TAYLOR

RLB
82—SCOTT
87—HILLEBRAND

LC
49—BARNES

LS
25—PESONEN
21—WEBB
48—DOVE

RS
20—PATTON
48—DOVE

RC
22—LYNCH

Giants on Defense

Officials

Referee
McNally (35)
Umpire
Ersdorfer (17)
Linesman
McLain (33)
Field Judge
Worowski (29)
Back Judge
Sweeney (22)

EAGLES BY NUMBERS

No.	Name	Pos.	No.	Name	Pos.	No.	Name	Pos.	No.	Name	Pos.
9	Jurgensen, Sonny	QB	28	Dudley, Paul	OB	51	Schrader, Jim	OC	76	Smith, J. D.	OT
10	Hill, King	QB	34	Caffey, Lee Roy	LB	52	Lloyd, Dave	C-LB	77	Mansfield, Ray	DT
17	Guglielmi, Ralph	QB	35	Dean, Ted	OB	55	Baughan, Maxie	LB	78	Graham, Dave	OT
21	Carr, Jimmy	DB	37	Woodshick, Tom	OB	64	Blaine, Ed	OG	80	Henson, Gary	OE
22	Brown, Timmy	OB	42	Harrison, Bob	LB	65	Mellekas, John	DT	81	Goodwin, Ron	OE
23	McClellan, Mike	DB	43	Heck, Ralph	LB	66	Byrne, Bill	OG	83	Quinlan, Bill	DE
24	Ramsey, Nate	DB	44	Retzlaff, Pete	OE	67	Case, Pete	OG	84	Clark, Mike	K-OE
25	McDonald, Tommy	FL	45	Burroughs, Don	DB	68	Richards, Bobby	DE	85	Smith, Ralph	OE
26	Peaks, Clarence	OB	48	Scotti, Ben	DB	74	Gunnels, Riley	DT	86	Stafford, Dick	DE
27	Cross, Irv	DB									

Complete Eagles Roster on Page 27

... enjoy the game more

DRINK

Cola

MARK

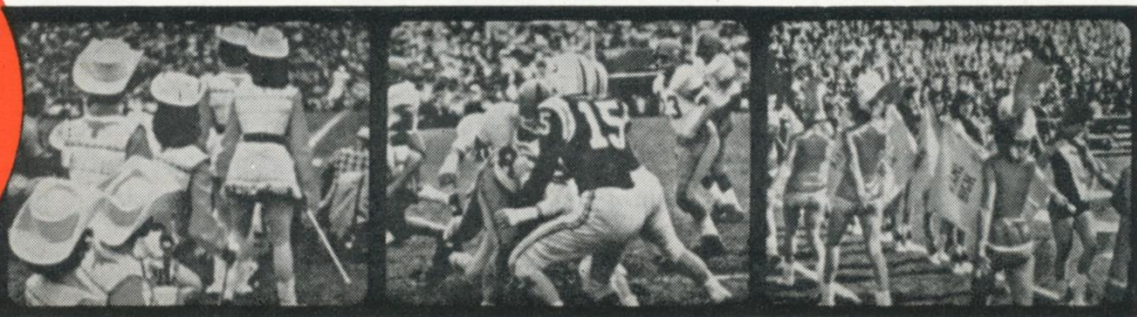

Tired of looking at new cars from the outside?

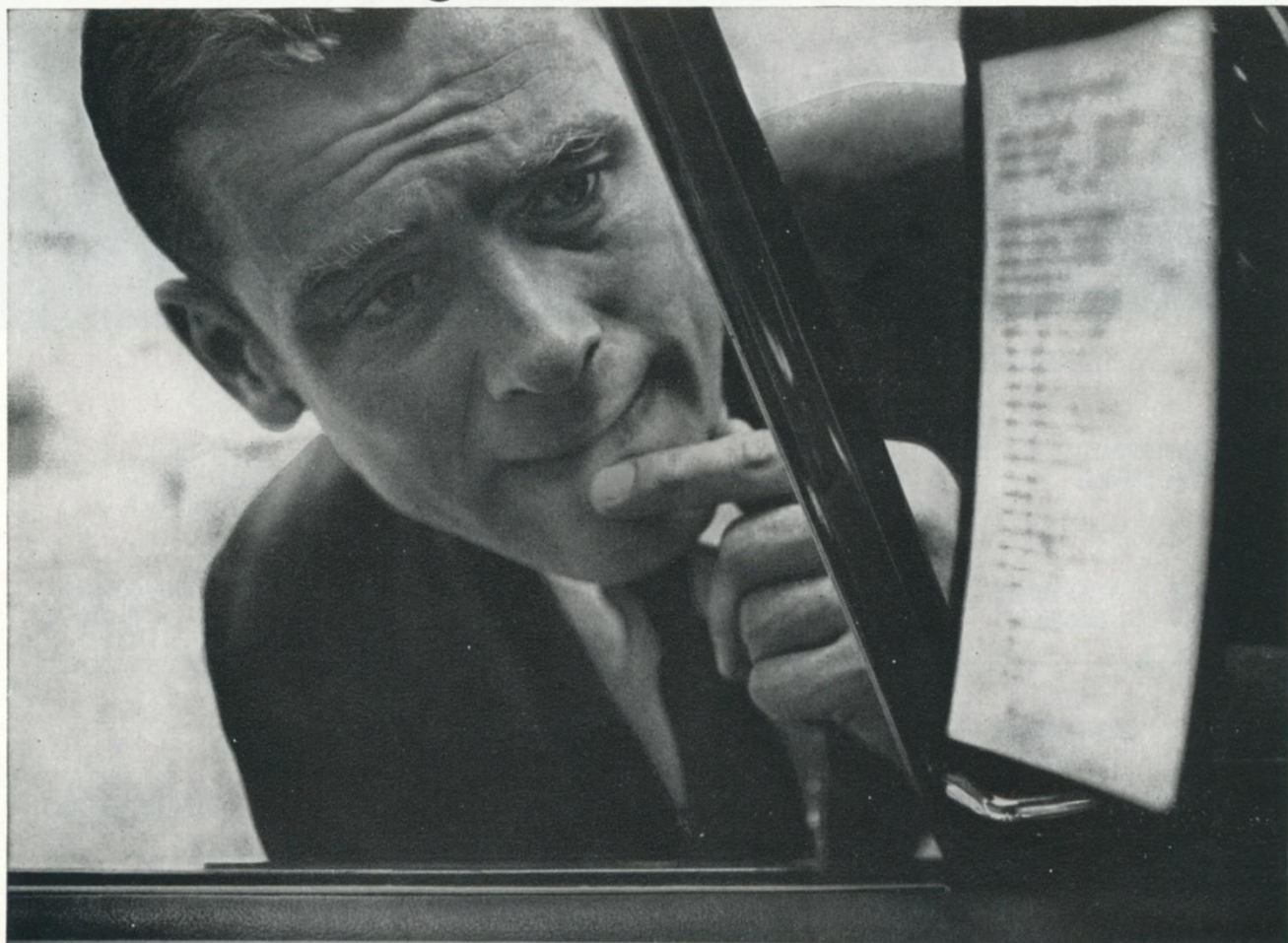

Then reach for this Helping Hand.

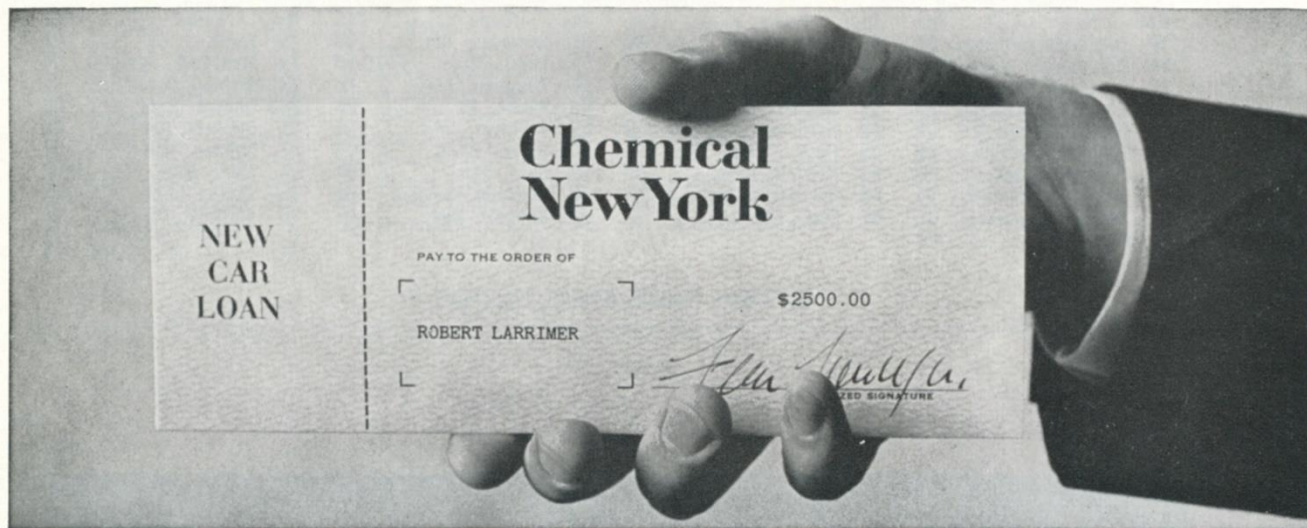

Our loan specialists at Chemical New York can work out the best auto loan for you and present you with a check in a matter of hours. And you can spread your small payments over 36 months.

Your low-cost loan includes life insurance on the unpaid balance. Call on the Helping Hand at any of our 111 convenient offices. Chemical Bank New York Trust Company. *Member F. D. I. C.*

PHILADELPHIA EAGLES ROSTER

No.	Player	Position	Weight	Height	Age	College	Yrs. Pro.
55	Baughan, Maxie	LB	229	6-1	25	Georgia Tech	4
64	Blaine, Ed	OG	240	6-1	23	Missouri	2
22	Brown, Timmy	OB	199	5-11	26	Ball State	5
45	Burroughs, Don	DB	187	6-4	32	Colorado State	9
66	Byrne, Bill	OG	240	6-0	22	Boston Coll.	R
34	Caffey, Lee Roy	LB	237	6-3	23	Texas A. & M.	R
21	Carr, Jimmy	DB	210	6-2	30	Morris Harvey	7
67	Case, Pete	OG	243	6-3	22	Georgia	2
84	Clark, Mike	K-OE	200	6-1½	22	Texas A. & M.	R
27	Cross, Irv	DB	195	6-1	24	Northwestern	3
35	Dean, Ted	OB	213	6-2	25	Wichita	4
28	Dudley, Paul	OB	190	6-0	23	Arkansas	2
81	Goodwin, Ron	OE	184	5-11	21	Baylor	R
78	Graham, Dave	OT	250	6-3	24	Virginia	R
17	Guglielmi, Ralph	OB	195	6-1	29	Notre Dame	7
74	Gunnels, Riley	DT	253	6-3	26	Georgia	4
42	Harrison, Bob	LB	225	6-2	26	Oklahoma	5
43	Heck, Ralph	LB	224	6-2	22	Colorado	R
80	Henson, Gary	OE	200	6-3	23	Colorado	R
10	Hill, King	QB	213	6-3	26	Rice	6
9	Jurgensen, Sonny	QB	201	6-0	29	Duke	7
52	Lloyd, Dave	C-LB	248	6-3	26	Georgia	5
77	Mansfield, Ray	DT	255	6-3	22	U. of Washington	R
23	McClellan, Mike	DB	187	6-1	24	Oklahoma	2
25	McDonald, Tommy	FL	173	5-10	29	Oklahoma	7
65	Mellekas, John	DT	250	6-3	30	Arizona	8
26	Peaks, Clarence	OB	212	6-1	28	Michigan State	7
83	Quinlan, Bill	DE	240	6-3	31	Michigan State	7
24	Ramsey, Nate	DB	200	6-1	22	Indiana	R
44	Retzlaff, Pete	OE	214	6-1	32	S. Dakota State	8
68	Richards, Bobby	DE	245	6-2	24	L. S. U.	2
51	Schrader, Jim	OC	235	6-3	31	Notre Dame	9
48	Scotti, Ben	DB	181	6-1	26	Maryland	5
76	Smith, J. D.	OT	250	6-5	27	Rice	5
85	Smith, Ralph	OE	213	6-2	24	Mississippi	2
86	Stafford, Dick	DE	270	6-4	23	Texas Tech	2
37	Woodeshick, Tom	OB	205	6-0½	21	West Virginia	R

HEAD COACH — Nick Skorich.

ASSISTANT COACHES — Jerry Williams, Lauri Niemi, Chuck Cherundolo, Sonny Grandelius.

TRAINER — Moose Detty.

BE REALLY REFRESHED!
...ENJOY COKE!

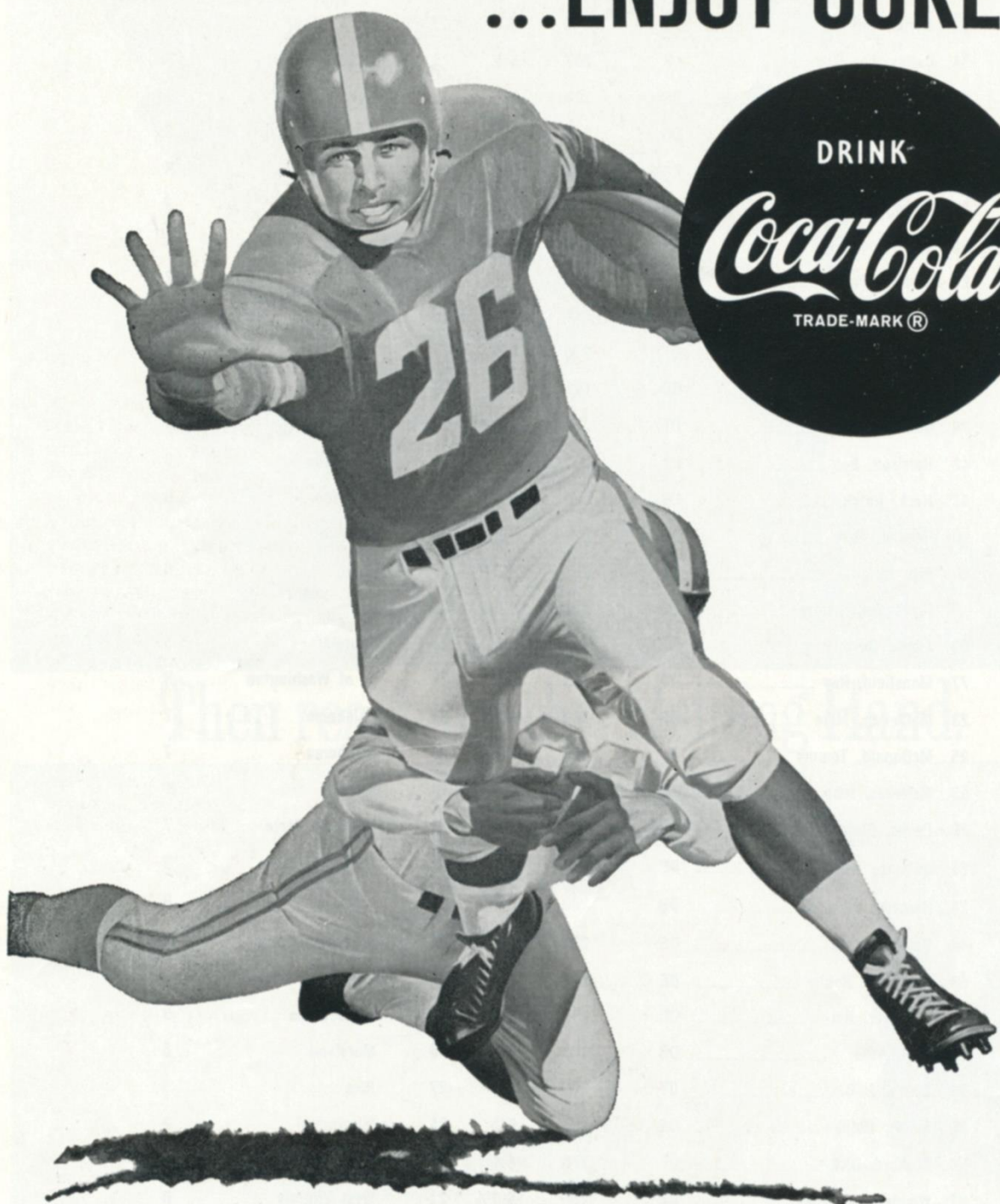

The Eagles



TIM BROWN



COACH NICK SKORICH



TED DEAN

NICK SKORICH, the personable coach of the Philadelphia Eagles, wouldn't be human if, now and then, he didn't wonder why in blazes he didn't get into some other line of work.

Since his rookie head coaching season of 1961, when the Eagles missed the divisional play-off by a half-game, Skorich has had nothing but hard luck.

In 1962, the Philadelphia entry was beset by an unprecedented siege of broken bones, including three fractured arms and one fractured leg. At one time, all four of Nick's offensive ends were hors de combat. The result was that the Eagles, from being a hot contender for divisional honors, chuted into the Eastern cellar.

Don't try to tell Skorich that lightning never strikes twice in the same place. This has been another nightmarish season for the Eagles. Injuries, illness and assorted other casualties have largely nullified the big effort they have made to patch up their weaknesses.

There have been Sundays when Skorich has practically had to choose up sides to fill out his two platoons.

With all their mishaps, the Eagles of 1963 are a stronger team than the Eagles of 1962.

Because of injuries and turnover of personnel, the Eagles have soft spots on their offensive unit and certain areas of the defense are exploitable by an analytical

quarterback, such as the Giants' Y. A. Tittle.

But they also have enough long-range striking power to send chills of fear up a rival's back. You can't afford to relax against this Philadelphia team. When they score, they score in a hurry.

In flanker back Tommy McDonald, the Eagles have the NFL's most respected breakaway pass-catcher, and Pete Retzlaff, his running mate on deep patterns, also is no slouch.

At running halfback, they have Timmy Brown, whom many regard as football's most exciting runner. Lightning fast and possessed of the ability to turn on a dime, Brown is a threat to go all the way every time he lays his hands on the ball.

Ted Dean, when he is sound,



CLARENCE PEAKS

provides much the same type of performance at fullback and also is a kick-returning demon. Clarence Peaks is another solid performer at fullback and Paul Dudley, the former Giant, does a capable job of spelling Brown.

Attrition has been so heavy among the Eagle quarterbacks that it's hard to say who will carry the chief load against the Giants. It could be Sonny Jurgensen, who throws the bomb; King Hill, a probing short passer, or Ralph Guglielmi, who would have special incentive against the Giants.

The Eagles have other good men and true, and several blue-chip rookies, scattered through their platoons. Their offensive line presents rookie Dave Graham; Ed Blaine, acquired from the Packers; Jim Schrader, once an all-league center for Washington; Pete Case, a rising second-year pro, and J. D. Smith, a 5-year regular at right tackle.

On the defensive rushline, 242-pound Jerry Mazzanti, a rookie from Arkansas; Bill Quinlan, a Green Bay regular last year, and Frank Fuller, a long-time star of the Cardinals, have joined the veteran Riley Gunnels.

Lee Caffey, a rookie from Texas A. & M., backs up the line, with holdovers Maxie Baughan and Bob Harrison. Rookie Nate Ramsey, from Indiana, teams with the experienced Jimmy Carr, Don Burroughs and Irv Cross in the deep defense.

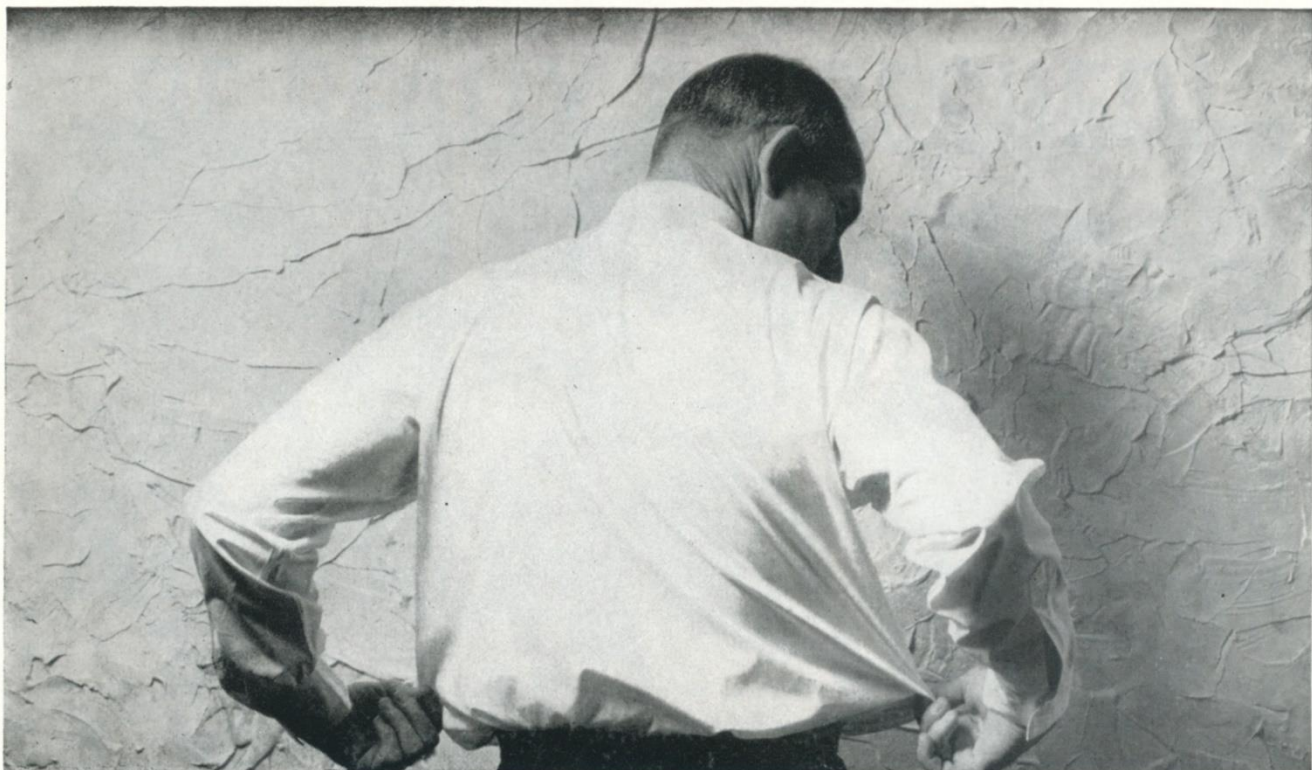

Y. A. Tittle has switched from tent-shaped shirts

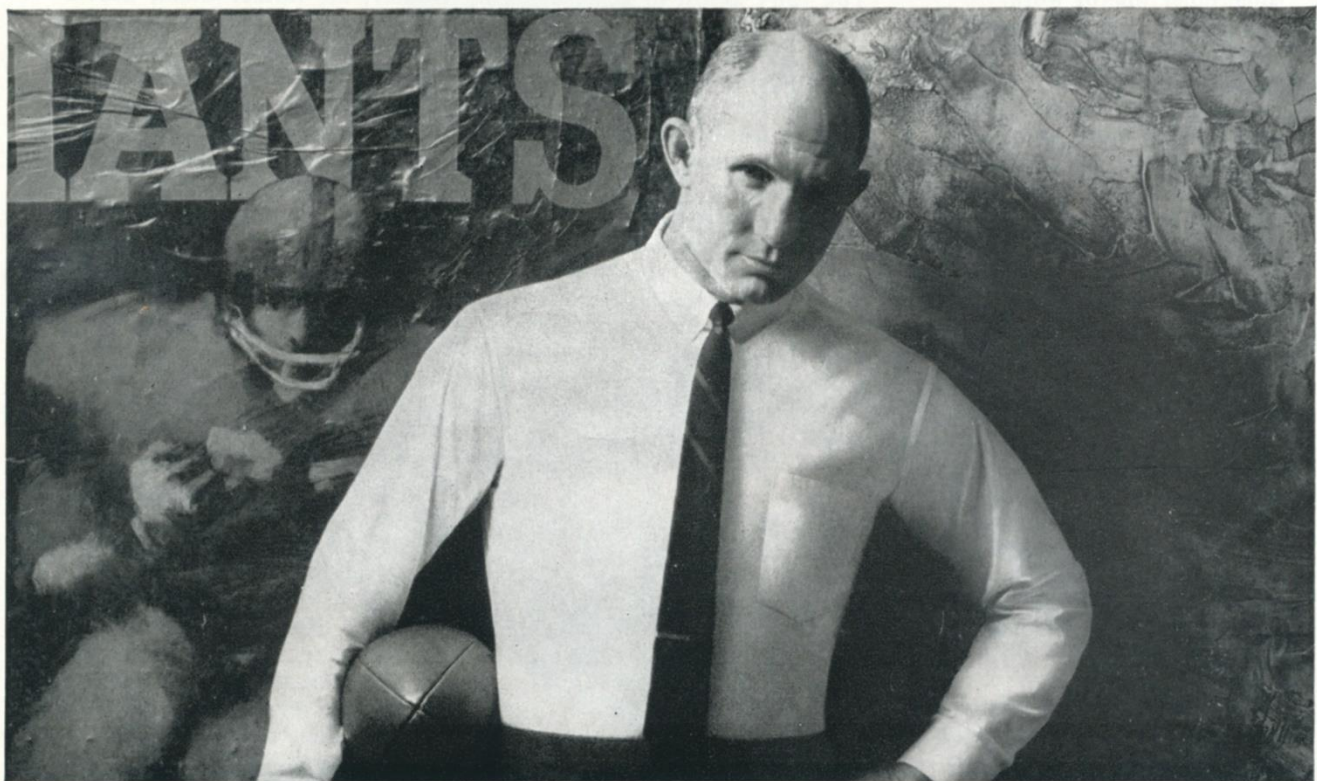

to the man-shaped shirt...Manhattan® Mantrim®

Mantrim shirts are shaped to fit a man. No extra handfuls of fabric to pull out and hang over. No bulges. Neat. Comfortable. Any shaped man looks better in the man-shaped shirt because the taper is proportioned to size. Only Manhattan® gives you Mantrim contour cut in so many styles, fabrics, colors, collars. Example: **SPINSMOOTH®**, the shirt that hangs, tumbles or spins dry ready to wear — because it's tailored of 100% self-ironing Belfast® cotton. Reserve neatness keeps it wrinkle-free all day. In Grip-Tab Collar. \$5.00.

 *Manhattan*
Internationally known mark of quality.
And Lady Manhattan® □ 1271 Ave. of Americas, N.Y. 20



KING HILL



TOMMY McDONALD

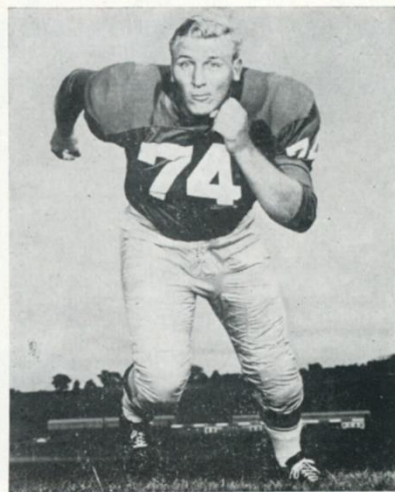

RILEY GUNNELS

Eagles



DON BURROUGHS

Players



PETE CASE



PETE RETZLAFF



BEN SCOTTI



Since there are 208 different Scotches...how can you be sure this is the smoothest?

Smoothness is what people want most in the Scotch they drink. So the smoothest Scotch must also be the one more people prefer. And Johnnie Walker Red is the largest-selling Scotch whisky in the entire world.

Johnnie Walker Red
—just smooth, very smooth



Sizing Up Today's N.F.L. Games

The following NFL release points up the issues at stake, the potential high spots and other interesting facets of today's NFL games.

PHILADELPHIA AT NEW YORK

The Giants hold five straight victories over the Eagles in regular season play, and that means Nick Skorich has never beaten Al Sherman . . . Both started as head coaches in the NFL in 1961 . . . But the Eagles, despite a heavy list of injuries, have given both the Bears (16-7) and the Browns (23-17 last Sunday), rugged, although losing battles . . . In their September meeting, the Giants won 37-14 as Y. A. Tittle threw three TD passes (he now leads league with 20), Dick Lynch intercepted three passes, and Joe Morrison, playing in place of the then injured fullback Alex Webster, scored three TDs . . . Giants took over sole possession of second in East by beating St. Louis 38-21 last Sunday.

CLEVELAND AT PITTSBURGH

Rematch of one of season's most thrilling games . . . Cleveland stadium record crowd of 84,684 watched first Saturday night in October when Browns won 35-23, and this one will probably draw Steeler record crowd to Pitt Stadium . . . Teams were both unbeaten at time of first meeting, now Browns have lost one (to New York) and Steelers three (Cleveland, St. Louis and Green Bay) . . . Lead changed hands seven times in October game, and Steelers went into final period leading 23-21, but Frank Ryan threw two TD passes in final period for Cleveland victory . . . Browns' Jim Brown gained 175 yards rushing in that one, now leads league with 1,194. . . . Steeler fullback John Henry Johnson didn't play against Browns and twice Steelers had to settle for field goals after being in close . . . Cleveland must win to be sure of remaining on top in East . . . Browns now have as many wins as had all last season.

MINNESOTA AT GREEN BAY

Vikings have never beaten Packers, but in last meeting they came close. . . . With just two minutes to play on Oct. 13 at Minnesota, the Vikings trailed only 30-28 when they lined up for an easy field goal attempt from the Packer 10, but Herb Adderley broke through and blocked the try. Teammate Hank Greminger picked up the loose ball and raced 80 yards for a TD and 37-28 GB win, one of seven



JIM BROWN

cession since their opening loss to Chicago . . . This figures to be third straight start at quarterback for GB's John Roach who guided the Packers to victories over Baltimore and Pittsburgh (33-14 last week) in the absence of injured Bart Starr . . . After a relatively slow start, Packer fullback Jim Taylor has totaled 258 yards in last two games . . . And despite injury, Minnesota's Tommy Mason came to life in 21-13 win over Los Angeles last week with 79 yards in 15 carries . . . Packers must keep pace with Western co-leaders, the Bears.

LOS ANGELES AT CHICAGO

Rams haven't beaten Bears in last eight meetings including 52-14 game in LA earlier this season, but Chicago can't afford to look ahead to Nov. 17 Western showdown with Packers . . . Los Angeles has won two of last three games as Roman Gabriel has taken over as No. 1 QB . . . However, in last week's 21-13 loss to Vikings, Gabriel was thrown seven times attempting to pass, and neither Jon Arnett or Dick Bass (both injured) carried the ball at all . . . Meanwhile, the Bears, in 17-7 victory over Baltimore displayed their best rushing attack of season (164 yards split up among six ball carriers) . . . Chicago QB Bill Wade continues very accurate with short passes.

WASHINGTON AT ST. LOUIS

Despite last Sunday's loss to New York which dropped Cardinals to

third in East behind Browns and Giants, St. Louis is still very much in Eastern race . . . Cards have another shot at NY and two games with Cleveland, just enough opportunities to really snarl the conference . . . But those chances don't mean a thing unless the Cards can hold up in their other three remaining games . . . St. Louis beat Washington two weeks ago on road, but Redskins lost three fumbles . . . Cards' Charley Johnson threw three TD passes and St. Louis had 21-7 win . . . But last week, in turn, St. Louis had trouble holding on to ball against New York . . . Skins hoping to break out of sixth place tie with Dallas.

DETROIT AT BALTIMORE

Lions need victory to square season's series with Colts and to get above .500 in standings . . . Colts beat Lions 25-21 earlier in Detroit, coming from behind with 15 second-half points while shutting out Lions after intermission. . . . That gave new Colt Coach Don Shula first blood against club he formerly served as assistant . . . Colts were .500 after that one but have lost to co-leaders Green Bay and Chicago since . . . In last two Lion victories, Earl Morrall has emerged as strong QB, while Milt Plum has been confined to place-kicking duties . . . Morrall threw four TD passes and Terry Barr had 10 receptions in Lions' 45-7 win over San Francisco last week. . . . Jim Martin, ex-Lion, kicked four field goals for Colts last time teams met.

DALLAS AT SAN FRANCISCO

The East ran off five straight victories in inter-conference meetings at the start of the season, but now the West—thanks to Green Bay and Chicago—has had three straight . . . Now it's up to the 49ers to keep the West rolling in this ninth East-West battle of year . . . This is only second regular season meeting between teams since Cowboys came into league and first ever in SF . . . 49ers won 26-14 at Dallas in '60 . . . Dallas won pre-season game this year at Bakersfield, 37-24. Linebacker Mike Dowdle of 49ers and defensive back Jim Ridlon of Cowboys each face old teammates. The Packers have now run off in suc-

Viceroy's got

the taste that's right!

not too strong...not too light...
Viceroy's got the taste that's right!

SMOKE ALL 7

Smoke all 7 filter brands and you'll agree: some taste too strong . . . others taste too light. But Viceroy — with the Deep-Weave Filter — tastes the way you'd like a filter cigarette to taste. That's right!

*Deep
Weave
Filter*





SAKS FIFTH AVENUE IS PROUD TO
ANNOUNCE THAT THE NATIONAL
FOOTBALL LEAGUE HAS APPOINTED
US OFFICIAL DESIGNERS AND DIS-
TRIBUTORS OF **NEW YORK GIANTS**
CLOTHING, FURNISHING, UNIFORMS
AND ACCESSORIES FOR BOYS—ALL
CREATED IN THEIR OFFICIAL COLORS
WITH THEIR AUTHENTIC INSIGNIA.

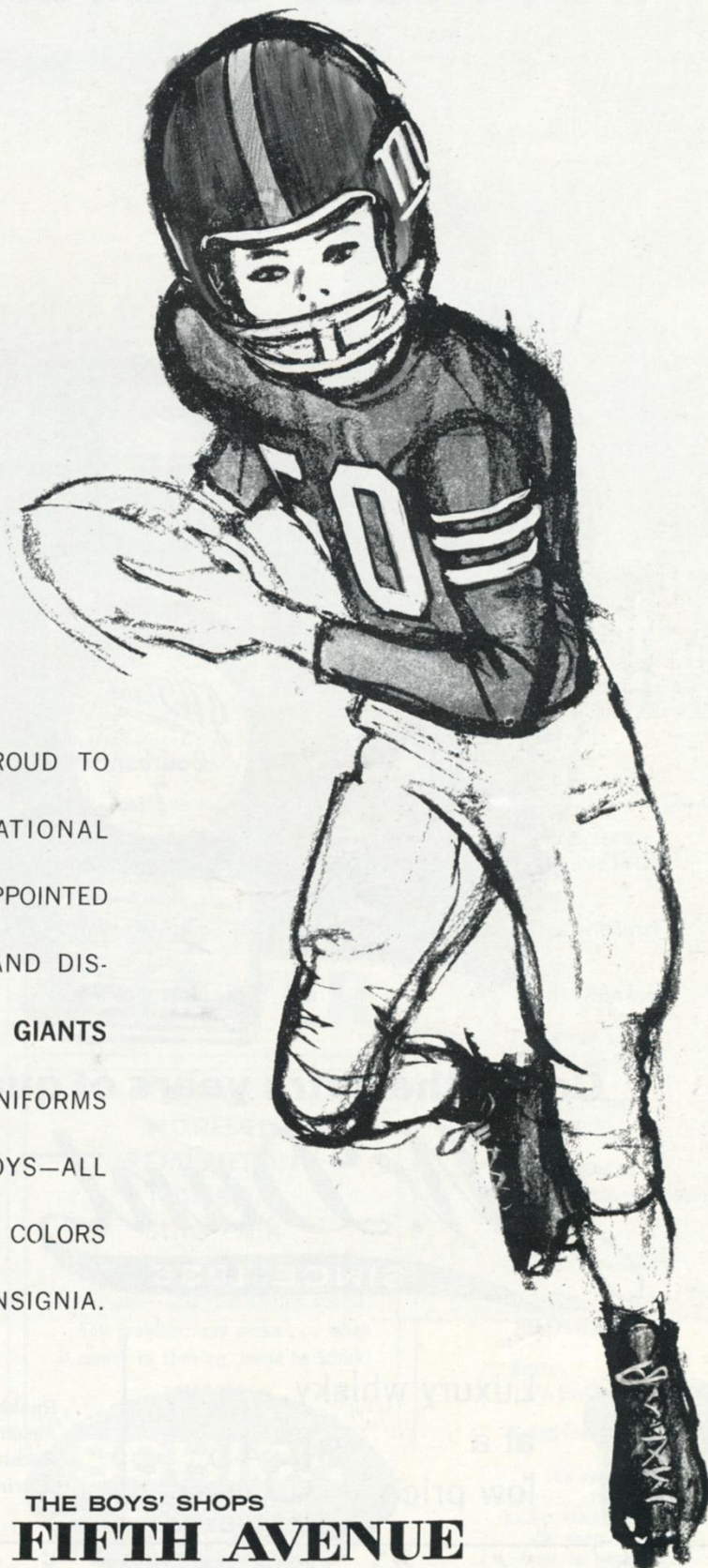

THE BOYS' SHOPS
SAKS FIFTH AVENUE

New York at Rockefeller Center, White Plains, Springfield, Garden City

"There's nothing to life but good ^{living} living"

Be a heads-up Bourbon buyer



Count the extra years of quality you get!

J.W. Dant **AGED 7 YEARS**
SINCE 1836 **KENTUCKY STRAIGHT**
BOURBON



Luxury whisky...

at a **\$5⁴⁵**
 low price 4/5 Qt.

NATIONAL LEAGUE LEADERS

Rushing	Brown, Cleveland, 1194 yds.
Passing	Tittle, New York, 124 of 204
Receiving	Conrad, St. Louis, 47 caught
Scoring	Brown, Cleveland, 72 pts.

"Live life each day-don't just pass through it"

They Coach the Giants



Ed Kolman, line coach; Jimmy Patton, assistant defensive coach; Kyle Rote, backfield coach; Al Sherman, head coach; Ken Kavanaugh, end coach; Andy Robustelli, defensive coach.



SCHICK

the inventors of
electric shaving

WILL SERVICE

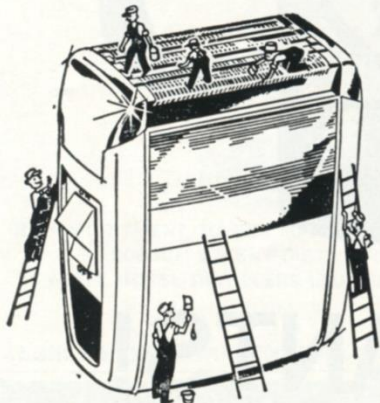

Any Make ELECTRIC SHAVER

**SCHICK
NORELCO
REMINGTON
RONSON
SUNBEAM**

We're always glad to be of service to you—and your electric shaver. Any problem, any make . . . when it comes to shaving, come to Schick!

SCHICK
ELECTRIC SHAVER
CENTERS

Stamford, Conn.
298 Bedford Street

New York
20 East 40th Street

Jamaica
164-01A 89th Avenue

Hempstead, L. I.
109 Jackson Street

2 Maiden Lane
New York 38

White Plains
156 Mamaroneck Avenue

Newark
1183 Raymond Blvd.

Brooklyn
101 Court Street

Bronx
127A East Fordham Road

Grand Central Station

IF YOU CAN'T ATTEND
THE
GIANTS GAMES HEAR THEM
ON WNEW AM-FM
1130 ON YOUR DIAL
COURTESY OF SCHICK.

9 YEAR VETERAN

Ballantine beer brings you the
New York Giants on Radio and
on TV for the Ninth Great Year!

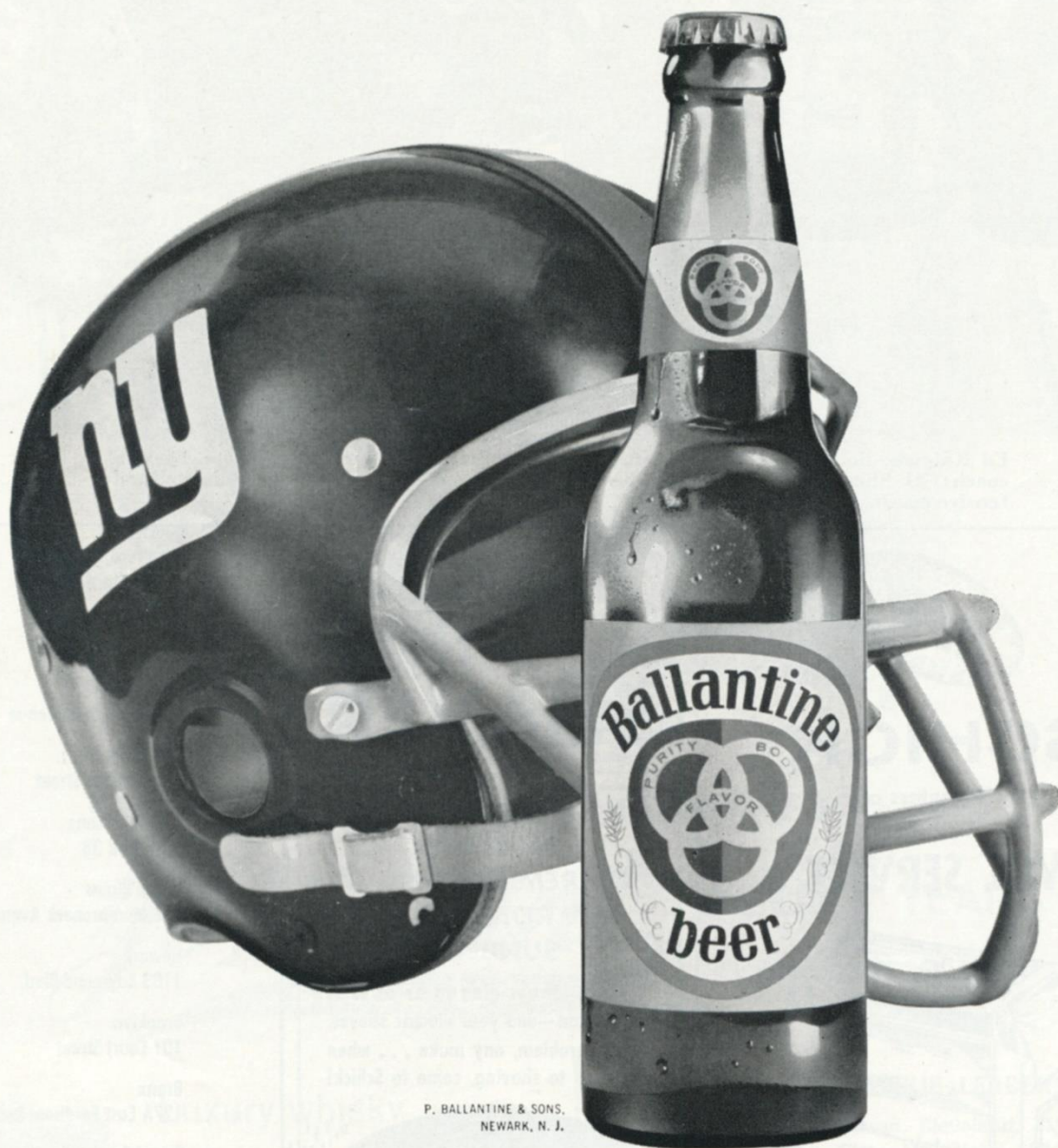

P. BALLANTINE & SONS,
NEWARK, N. J.



GO-O-O-O GIANTS!

NFL Officials' Signals



Offside



Crawling, Pushing,
Helping Runner



Illegal Motion



Illegal Pass



Unsportsmanlike
Conduct



Pass Interference



Holding, Illegal
Use of Hands



Personal Foul
(indication of
offense follows)



Delay of Game,
Excess Time-Out



Touchdown, Field
Goal, Extra Point



Safety



Loss of Down



Penalty Declined,
Incomplete Pass,
Missed Goal



First Down



Dead Ball



No Time-Out or
Time In with Whistle



Time-Out



WHITE HORSE

THE DRY SCOTCH

100% SCOTCH WHISKIES
BOTTLED IN SCOTLAND



BY APPOINTMENT TO HER MAJESTY THE QUEEN
SCOTCH WHISKY DISTILLERS
WHITE HORSE DISTILLERS LTD., GLASGOW



BLENDED, 86.8 PROOF, SOLE DISTRIBUTORS: BROWNE-VINTNERS CO., N.Y.C.

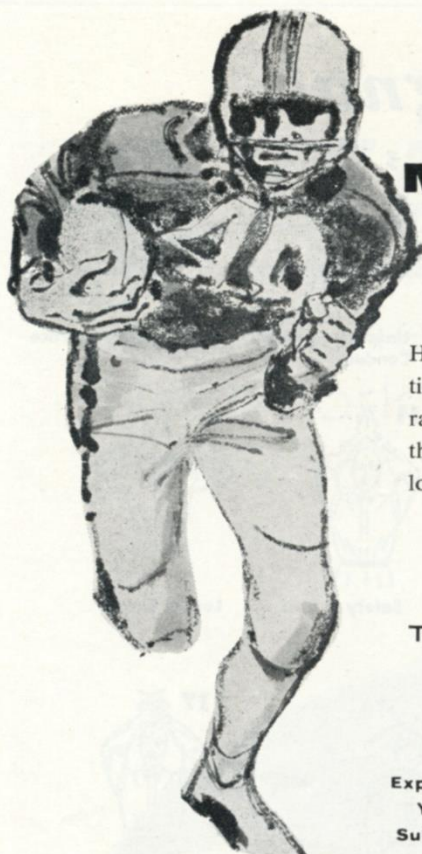

CHARLES J. BORGES
Dir. Sports Activities

HOTEL MANHATTAN

HEADQUARTERS FOR ATHLETIC TEAMS IN NEW YORK CITY

Hotel Manhattan offers 1400 new air-conditioned guest rooms, each with television and radio. Known as the "Home of Champions," this magnificent sky-scraper hotel is ideally located in the heart of Times Square.

*Before and after the game,
meet your friends at*

THE PLAYBILL RESTAURANT

*where you'll enjoy delicious luncheons,
cocktails, dinners and suppers.*

**Express Subway Trains Speed You to
Yankee Stadium from the Private
Subway Entrance of Hotel Manhattan**

ERWIN O. SCHEL
V.P. and Gen. Mgr.



HOTEL

Manhattan
44TH TO 45TH STREETS
AT EIGHTH AVENUE • JUDSON 2-0300

THE '63 SEASON'S TWO BIG WINNERS!

ALLIE SHERMAN'S BOOK OF FOOTBALL

The "Coach-of-the-Year" has written the book-of-the-year for everyone who wants to follow the game with an insider's knowledge of philosophy and techniques. Coach Sherman analyzes every offensive and defensive position; evaluates the various formations used in the pro game; and outlines his favorite running and passing attacks, giving the theory and timing of each play. This is the expert's guide for every high school and college player—and must reading for anyone who follows the Giants. With over 100 diagrams and photographs; edited by J. F. Dreyspool. \$3.95

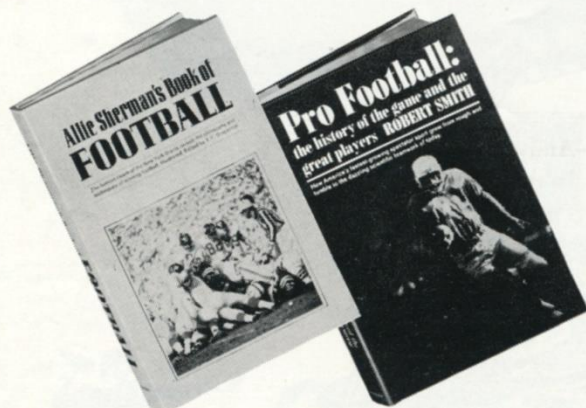

PRO FOOTBALL: The History of the Game and the Great Players

Robert Smith takes the pro game from its brawling, no-helmet beginnings right up to its present lightning perfection. He relives the big games of the past 60 years, including the unforgettable Giants-Colts playoff of 1958. And he follows the careers of the all-time greats—players like Thorpe, Grange, Baugh, Graham, and Hornung and coaches like Halas, Brown, and Lombardi. This is PRO FOOTBALL—as it was and as it is today, by a top sports writer who makes the telling nearly as exciting as the game itself. With 24 pages of photographs, \$4.50.

MONEY-BACK GUARANTEE! MAIL COUPON TODAY

To any bookstore or
DOUBLEDAY & COMPANY, INC.
Dept. NYG, Garden City, New York

Please send me _____ copies of ALLIE SHERMAN'S BOOK OF FOOTBALL @ \$3.95 a copy and _____ copies of PRO FOOTBALL: THE HISTORY OF THE GAME AND THE GREAT PLAYERS @ \$4.50 a copy. Enclosed is my ☐ check ☐ money order. I understand you will pay all shipping costs, and that I may return the books within 10 days for full refund if not completely satisfied.

NAME _____

ADDRESS _____

CITY _____ ZONE _____ STATE _____



ANDY ROBUSTELLI



DICK MODZELEWSKI



JIM KATCAVAGE

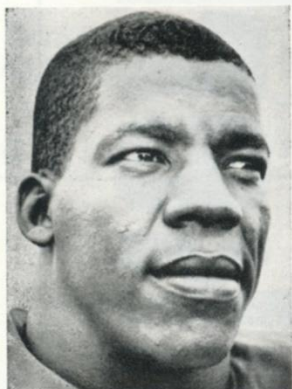

BOB TAYLOR

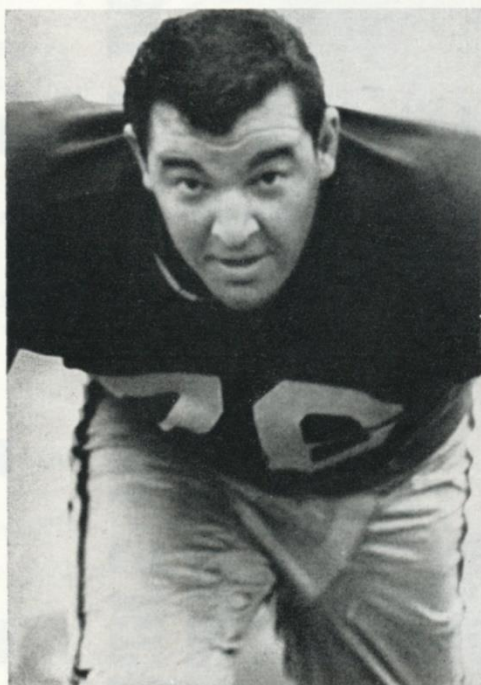

JOHN LoVETERE

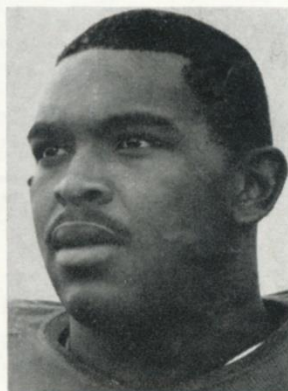

LANE HOWELL

R U S H L I N E R S

G I A N T

A STALWART defense has been the bedrock of the current era of Giant ascendancy in the National League's Eastern Conference—an era which began back in 1956. It was in that season that the great Giant rushline was formed. Three original members of the fearsome Front Four remain—Andy Robustelli, now defensive captain and a player coach; Dick (Little Mo) Modzelewski and Jim Katcavage, initially a handyman reserve. These hardy pioneer survivors of one of the gridiron's most formidable frontal firing lines have been joined this season by John LoVetere, a 285-pound passer-rushing terror who was acquired from the Los Angeles Rams in exchange for Roosevelt Grier, and Lane Howell and Bob Taylor rookies who, as spares, have exhibited the same destructive instincts as their seasoned fellow Giant frontiersmen. Big, strong, fast and knowing, these intractable Giants of the rushline relentlessly carry the fight to the foe. To them belongs much of the credit for the success the Giants have enjoyed over most of the past decade.



The beer drinker's word for the beer drinker's beer

Knickerbocker

The Headlines Told The Story Of The 1963 Yankees

Downing Refuels Bombers Heavy Bat Hoists Howard's HR Count
With Dazzling Whiff Feats

TOPPING RIPS 'YANKS CRUMBLING' YARN

Linz Torpedoes Rivals as Yankees' Super-Sub
Hollywood Couldn't Match Mickey's Merriwell Homer

Tresh Waves Magic Bat--
Heals Yank Picket Malady

Lopez Wins N.Y. Hearts as Houk's Yankee-Do Boy

Bulldog Bouton Earns Top-Dog Rating
Pepitone Kayoes Qualms--
Rates Huzzahs From Houk

Bob and Tony Mind-Reading Midway Act

Slider Giving Ford Added Miles as Yank Big Wheel

Boyce Moves In as Bomber Blaster With Outside Belts

CRIPPLED YANKS MAKE RIVALS EAT DUST

Did Yanks Do It With Mirrors? Nope--Just Gilt-Edged Defense

Yogi Votes Yea for '63 Yankees as Best of His Era

Forecasts of Bomber Skid Exploded by Strong Bench

Williams, Hamilton, Bright Deals Paved Path to Pennant

Bombers' Rog Rams Shots Through Hole in 'Stacked Defense'

Club Better Now Than It Was in '62'

HAPPINESS IS JUST A FIVE-LETTER WORD!



DO YOUR CHRISTMAS SHOPPING NOW!

Looking for something different this Christmas for the sports fan on your shopping list? The Yankees have available Gift Tickets for 1964—a unique gift that can be enjoyed throughout the baseball season. You can purchase any combination of box or reserved seats for one or more games or the COMBINATION TICKET PLAN for all Sundays, nights, holidays, and the opener. Gift Tickets, which come in an attractive gift folder, are exchangeable by the recipient for game tickets for next season. Between halves today or right after the game, stop at the Stadium Ticket Office for your Yankee Gift Tickets.



NEW YORK YANKEES

**For further information write—Ticket Office, Yankee Stadium
 Bronx 51, N. Y. or phone CYpress 3-6000**

***good sports
go for the
'special sparkle'
of
Canada Dry
Ginger Ale***

**...You'll go for its fast-paced,
lively taste during the game
and afterwards!**

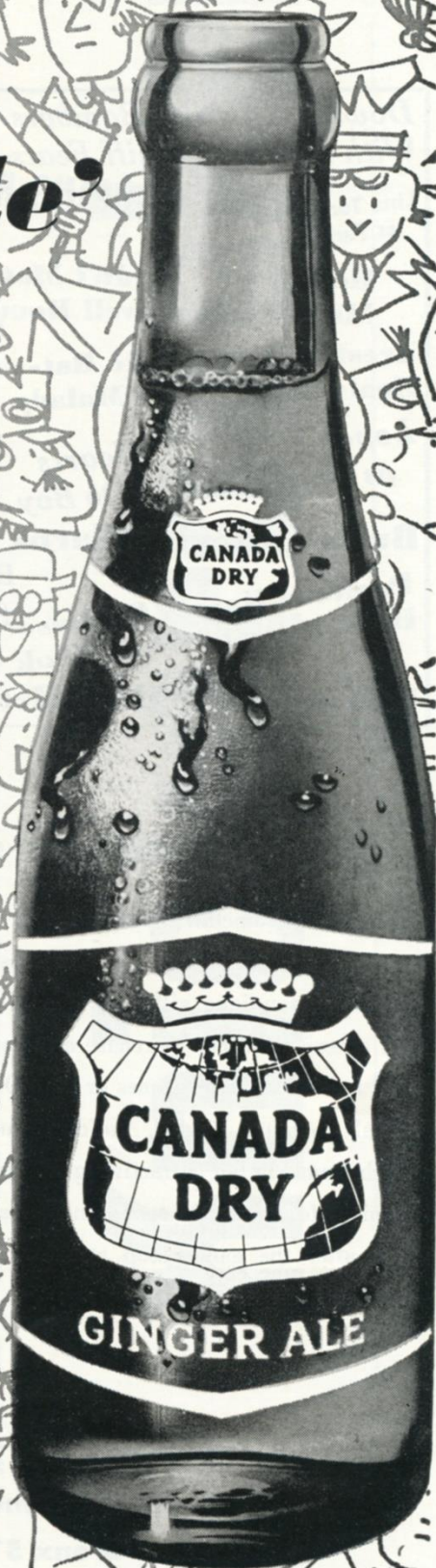

Yankee Stadium Services & Facilities

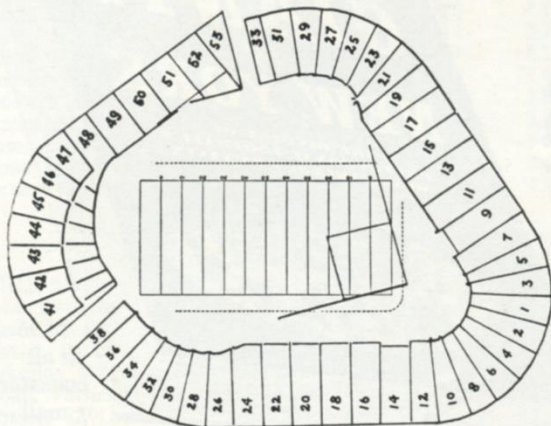

LOST AND FOUND—Direct inquiries and reports to Robert Ahern, the Stadium manager. Any attendant will direct you to his office.

REST ROOMS—**Men:** Gate 2, Press Gate, Stadium Club (lower, upper), Gate 6; Lower Sections 34, 8, 6, 15, 21, 27; Mezzanine Sections 27, 15, 5, 18, 28; Upper Sections 34, 20, 6, 15, 21; Bleacher Sections 43, 47, 52. **Women:** Gate 2, Gate 4, Stadium Club (lower, upper), Gate 6; Lower Sections 28, 20, 5, 15, 27; Mezzanine Sections 21, 15, 6, 18, 34; Upper Sections 28, 20, 5, 15, 29; Bleacher Sections 47, 52.

PUBLIC TELEPHONES — Gate 2, Gate 4, Press Gate, Stadium Club (lower, upper), Gate 6, Lower Sections 24, 14, 12, 11, 17, 27 Mezzanine Sections 27, 17, 7, 8, 22; Upper Sections 34, 20, 12, 8, 9, 19, 27; Bleacher Sections 41, 49, 51.

PARKING AREAS

YANKEE LOTS

South side 157th St., Ruppert Pl. to Cromwell Ave.
Between Cromwell and River Aves., on 153rd St.
163rd to 164th Sts., between River and Gerard Aves.
151st St. and River Ave., opposite Bronx County Jail.

PRIVATELY-OWNED LOTS

West side Ruppert Pl., between 157th and 158th Sts.
West side River Ave., between 151st and 153rd Sts.
West side River Ave. and 157th St.
East side River Ave., North of 153rd St.
East side River Ave., North of 151st St.
East side River Ave., 164th to 165th Sts.
East side River Ave., South of 162nd St.
Farmer's Square—Cromwell Ave., Roadway, and
West of 151st St. Viaduct, opposite Bronx County Jail.
East 168th St. and River Ave.

GARAGES

Cromwell Ave. and 157th St.
East side of River Ave., South side of 158th St.
East side of River Ave., North side of 157th St.
East side of River Ave., South side of 157th St.
North side of 158th St., between River and Gerard Aves.
East side of River Ave., corner of 168th St.
Also, the Polo Grounds lot again will be in service for all Giant games at the Stadium.

SOUVENIR PRICE LIST

GIANT PICTURE SETS	\$.50
GIANT YEARBOOK	1.00
PENNANT (Large)	1.00
LUCKY MASCOT (Action Doll)	1.00
COTTON SPORT HAT	1.50
FOOTBALL BANK—DOLL SET	1.50
KNITTED HAT (Colors)	1.50 & 2.00
GIANT SWEATSHIRTS	2.00 & 3.00
STADIUM CHAIR (Fits all plank seats)	5.00

These items also are available by mail from Harry M. Stevens, Inc., Souvenir Department, Yankee Stadium, Bronx 51, N. Y.



Standard Athlete's Foot Protection In Nearly All NFL Locker Rooms

Professional trainers are as scientific about their job as a coach planning a play. It's up to them to keep their players 100% fit! That's why nearly all National Football League trainers use Desenex®. Infectious Athlete's Foot . . . blisters, itching and spreading irritation could mean trouble. Thanks to Desenex, no problem.

Desenex helps prevent spreading Athlete's Foot infection. Relieves its maddening itching. Promotes rapid healing. (It's the Athlete's Foot treatment most often prescribed and recommended by doctors.) Use Desenex Ointment at night, Powder during the day.

Get Desenex medicated Soap, Powder, Ointment. Solves Athlete's Foot problems for men of action!

© 1963 WTS Pharmaceuticals, Rochester 23, N.Y.



Johnny Dziegiel and Johnny Johnson, well-known Giants trainers, recommend Desenex to all their players for prevention and treatment. They find it really works!



**The Athlete's Foot Treatment
used by nearly all
National Football League Trainers**

"Must" reading for all
true Giant fans!

THE GIANTS OF NEW YORK

By BARRY GOTTEHRER

Sports Editor of *Newsweek*

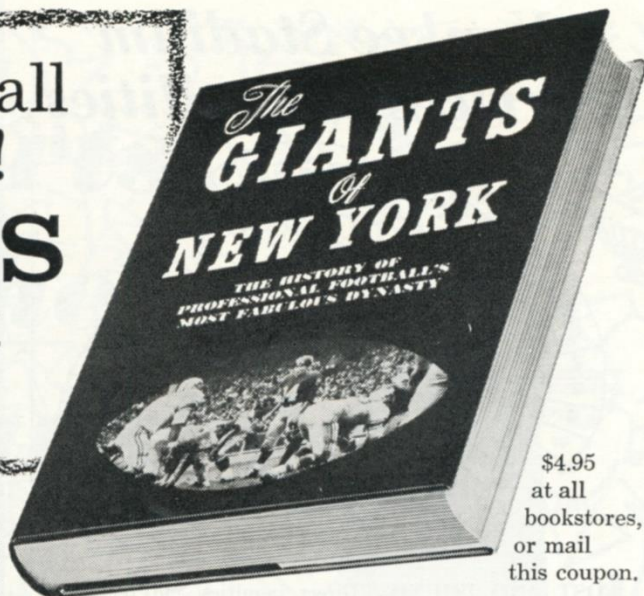

\$4.95
at all
bookstores,
or mail
this coupon.

Here's the whole exciting story of pro football's most fabulous dynasty — 39 thrill-packed years of football at its toughest and best! Filled with anecdotes about the stars. Lavishly illustrated with action shots and individual player photos. With a 10-page appendix of "All-Time Records" chalked up by the Giants.

"It is lively, colorful and exact, like the team itself."

— PETE ROZELLE,
NFL Commissioner

"The best book yet written about the New York Giants. A touchdown all the way."

— FRANK GIFFORD

"Great reading for anyone interested in pro football. An exciting story about an exciting team."—TOOTS SHOR

"Must reading for all followers of New York Giant football."—STEVE GELMAN,
Managing Editor, *Sport Magazine*

MONEY-BACK GUARANTEE

GFP

G. P. PUTNAM'S SONS, 200 Madison Ave., N. Y. 10016

Enclosed is \$_____ check/money order. Please rush me, postpaid, my copy of THE GIANTS OF NEW YORK @ \$4.95. If not delighted, I may return the book within 10 days for a full refund.

Name _____

Address _____

City _____ Zone _____ State _____

(Add 20¢ sales tax for delivery in New York City)

"He tried to take my
Drake's
COOKIES"



NFL Statistics

LEADING RUSHERS

	Att.	Yds.	L. G.	Avg.
Brown, Cleveland	163	1194	80	7.3
Taylor, Green Bay	156	639	26	4.1
Hoak, Pittsburgh	158	498	17	3.2
Moore, Green Bay	87	447	77	5.1
Brown, Philadelphia	115	495	27	4.3
Childress, St. Louis	112	426	24	3.8
Triplet, St. Louis	79	424	63	5.4
Mason, Minnesota	93	365	36	3.9
Brown, Minnesota	85	288	21	3.4
Barnes, Washington	59	282	19	4.8

LEADING PASSERS

	Att.	Comp.	Pct.	Yds.	Tds.	Avg. Yds.	Gain.
TITTLE, NEW YORK	204	124	60.8	1718	20	8.42	
Ryan, Cleveland	142	82	57.7	1258	17	8.86	
Wade, Chicago	199	120	60.3	1259	12	6.33	
Morrall, Detroit	130	66	50.8	1142	14	8.78	
Tarkenton, Minnesota	195	112	57.4	1498	10	7.68	
Brown, Pittsburgh	200	98	49.0	1700	12	8.50	
Johnson, St. Louis	245	130	53.1	2016	15	8.23	
Jurgensen, Philadelphia	103	57	55.3	929	8	9.02	
Meredith, Dallas	155	79	51.0	1186	10	7.65	
Unitas, Baltimore	233	124	53.2	1598	7	6.86	

LEADING PASS RECEIVERS

	No.	Yds.	L.G.	Tds.
Conrad, St. Louis	47	577	29	6
Dial, Pittsburgh	39	791	83	7
Phillips, Los Angeles	37	554	42	1
SHOFNER, NEW YORK	35	579	44	5
Mitchell, Washington	33	731	99	3
Morris, Chicago	33	466	38	1
Ditka, Chicago	33	411	36	7
Flatley, Minnesota	33	408	45	2
Retzlaff, Philadelphia	32	522	46	1
Barr, Detroit	31	548	60	7

LEADING SCORERS

	Tds.	PATs	FGs	Pts.
Brown, Cleveland	12	0-0	0-0	72
Kramer, Green Bay	0	26-2	15-24	71
Michaels, Pittsburgh	0	18-3	14-21	66
CHANDLER, NEW YORK	0	26-2	10-16	56
Groza, Cleveland	0	27-3	9-15	54
Martin, Baltimore	0	14-1	13-19	53
Taylor, Green Bay	8	0-0	0-0	48
Khayat, Washington	0	20-0	8-12	44

LEADING PUNTERS

	No.	Avg.	Long.
Lary, Detroit	35	48.9	73
Davis, San Francisco	44	46.9	64
Norton, Green Bay	24	46.0	58
Baker, Dallas	42	45.4	59
Hill, Philadelphia	37	45.2	62
Green, Chicago	34	44.8	66
CHANDLER, NEW YORK	33	44.8	64

PUNT RETURN LEADERS

	No.	Yds.	Avg.	L.R.
Keys, Pittsburgh	12	196	16.3	82
Watkins, Detroit	23	341	14.8	90
James, Washington	11	140	12.7	39
Wood, Green Bay	8	93	11.6	41
Butler, Minnesota	15	170	11.3	60
Stiger, Dallas	15	170	11.3	60

KICKOFF RETURN LEADERS

	No.	Yds.	Avg.	L.R.
Woodson, San Francisco	19	680	35.8	103
Brown, Philadelphia	14	490	35.0	100
Adderley, Green Bay	12	401	33.4	98
Shannon, Los Angeles	17	523	30.8	99
Alexander, San Francisco	11	329	29.9	48

INTERCEPTION LEADERS

	No.	Yds. Ret.	Tds.	L.R.
LYNCH, NEW YORK	6	152	2	82
Petitbon, Chicago	5	123	1	66
Taylor, Chicago	5	110	0	46
Benz, Cleveland	5	90	0	38
Lane, Detroit	5	70	0	33

SEASON AFTER SEASON...

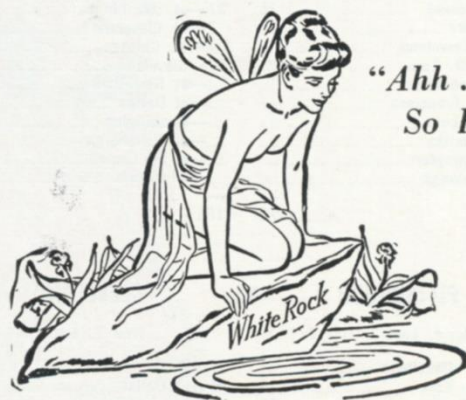

"Ahh...
So Pure!"

She's New York's
Best Girl!

White Rock
for sparkling fine beverages

The White Rock Girl stays so popular because the brand she represents satisfies so completely! Thanks to *Superior carbonation*, a White Rock drink keeps sparkling from the first pour to the last sip. So for a lighter-livelier drink every time, don't just mix it... *White Rock it!*



NFL Pairings and Results

HOME TEAM

NEW YORK

VS.

VISITING TEAM

PHILADELPHIA

Won 6, Lost 2

Won 2, Lost 5, Tied 1

37—at Baltimore	28	21—Pittsburgh	21
0—at Pittsburgh	31	24—St. Louis	28
37—at Philadelphia	14	14—New York	37
24—at Washington	14	24—Dallas	21
24—Cleveland	35	37—at Washington	24
37—Dallas	21	7—at Cleveland	37
33—at Cleveland	6	7—at Chicago	16
38—at St. Louis	21	17—Cleveland	23
—Philadelphia	—	—at New York	—
—San Francisco	—	—at Dallas	—
—St. Louis	—	—Washington	—
—at Dallas	—	—at Pittsburgh	—
—Washington	—	—at St. Louis	—
—Pittsburgh	—	—Minnesota	—
230	170	151	207

HOME TEAM

GREEN BAY

VS.

VISITING TEAM

MINNESOTA

Won 7, Lost 1

Won 3, Lost 5

3—Chicago	10	24—at San Francisco	20
31—Detroit—at Milw.	10	7—Chicago	28
31—Baltimore	20	45—San Francisco	14
42—Los Angeles	10	14—St. Louis	56
37—at Minnesota	28	28—Green Bay	37
30—at St. Louis	7	24—at Los Angeles	27
34—at Baltimore	20	10—at Detroit	28
33—Pittsburgh—at Milw.	14	21—Los Angeles	13
—Minnesota	—	—at Green Bay	—
—at Chicago	—	—Baltimore	—
—San Francisco—at Milw.	—	—Detroit	—
—at Detroit	—	—at Chicago	—
—at Los Angeles	—	—at Baltimore	—
—at San Francisco	—	—at Philadelphia	—
241	119	173	223

PITTSBURGH

VS.

CLEVELAND

Won 4, Lost 3, Tied 1

Won 7, Lost 1

21—at Philadelphia	21	37—Washington	14
31—New York	0	41—at Dallas	24
23—St. Louis	10	20—Los Angeles	6
23—at Cleveland	35	35—Pittsburgh	23
23—at St. Louis	24	35—at New York	24
38—Washington	27	37—Philadelphia	7
27—Green Bay—at Milw.	21	6—New York	33
14—Cleveland	33	23—at Philadelphia	17
—at Washington	—	—at Pittsburgh	—
—Dallas	—	—St. Louis	—
—Chicago	—	—Dallas	—
—Philadelphia	—	—at St. Louis	—
—at Dallas	—	—at Detroit	—
—at New York	—	—at Washington	—
200	171	234	148

BALTIMORE

VS.

DETROIT

Won 3, Lost 5

Won 4, Lost 4

28—New York	37	23—at Los Angeles	2
20—at San Francisco	14	10—Green Bay—at Milw.	31
20—at Green Bay	31	21—Chicago	37
3—at Chicago	10	26—San Francisco	3
20—San Francisco	3	14—at Dallas	17
25—at Detroit	21	21—Baltimore	25
20—Green Bay	34	28—Minnesota	10
7—Chicago	17	45—at San Francisco	7
—Detroit	—	—at Baltimore	—
—at Minnesota	—	—Los Angeles	—
—at Los Angeles	—	—at Minnesota	—
—at Washington	—	—Green Bay	—
—Minnesota	—	—Cleveland	—
—Los Angeles	—	—at Chicago	—
143	167	188	132

ST. LOUIS

VS.

WASHINGTON

Won 5, Lost 3

Won 2, Lost 6

34—at Dallas	7	14—at Cleveland	37
28—at Philadelphia	24	37—at Los Angeles	14
10—at Pittsburgh	23	21—Dallas	17
56—at Minnesota	14	14—New York	24
24—Pittsburgh	23	24—Philadelphia	37
7—Green Bay	30	27—at Pittsburgh	38
21—at Washington	7	7—St. Louis	21
21—New York	38	20—at Dallas	35
—Washington	—	—at St. Louis	—
—at Cleveland	—	—Pittsburgh	—
—at New York	—	—at Philadelphia	—
—Cleveland	—	—Baltimore	—
—Philadelphia	—	—at New York	—
—Dallas	—	—Cleveland	—
201	166	164	223

SAN FRANCISCO

VS.

DALLAS

Won 1, Lost 7

Won 2, Lost 6

20—Minnesota	24	7—St. Louis	34
14—Baltimore	20	24—Cleveland	41
14—at Minnesota	45	17—at Washington	21
3—at Detroit	26	21—at Philadelphia	24
3—at Baltimore	20	17—Detroit	14
20—Chicago	14	21—at New York	37
21—at Los Angeles	28	21—at Pittsburgh	27
7—Detroit	45	35—Washington	20
—Dallas	—	—San Francisco	—
—at New York	—	—Philadelphia	—
—Green Bay—at Milw.	—	—at Cleveland	—
—Los Angeles	—	—New York	—
—at Chicago	—	—Pittsburgh	—
—Green Bay	—	—at St. Louis	—
102	222	163	218

NATIONAL LEAGUE STANDING

EASTERN CONFERENCE

	W.	L.	T.	Pct.	Pts.	O.P.
Cleveland	7	1	0	.875	234	148
NEW YORK	6	2	0	.750	230	170
St. Louis	5	3	0	.625	201	166
Pittsburgh	4	3	1	.571	200	171
Philadelphia	2	5	1	.286	151	207
Dallas	2	6	0	.250	163	218
Washington	2	6	0	.250	164	223

WESTERN CONFERENCE

	W.	L.	T.	Pct.	Pts.	O.P.
Chicago	7	1	0	.875	184	82
Green Bay	7	1	0	.875	241	119
Detroit	4	4	0	.500	188	132
Baltimore	3	5	0	.375	143	167
Minnesota	3	5	0	.375	173	223
Los Angeles	2	6	0	.250	114	240
San Francisco	1	7	0	.125	102	222

CHICAGO

VS.

LOS ANGELES

Won 7, Lost 1

Won 2, Lost 6

10—at Green Bay	3	14—Washington	37
28—at Minnesota	7	2—Detroit	23
37—at Detroit	21	6—at Cleveland	20
10—Baltimore	3	10—at Green Bay	42
52—at Los Angeles	14	14—Chicago	52
14—at San Francisco	20	27—Minnesota	24
16—Philadelphia	7	28—San Francisco	21
17—at Baltimore	7	13—at Minnesota	21
—Los Angeles	—	—at Chicago	—
—Green Bay	—	—at Detroit	—
—at Pittsburgh	—	—Baltimore	—
—Minnesota	—	—at San Francisco	—
—San Francisco	—	—Green Bay	—
—Detroit	—	—at Baltimore	—
184	82	114	240

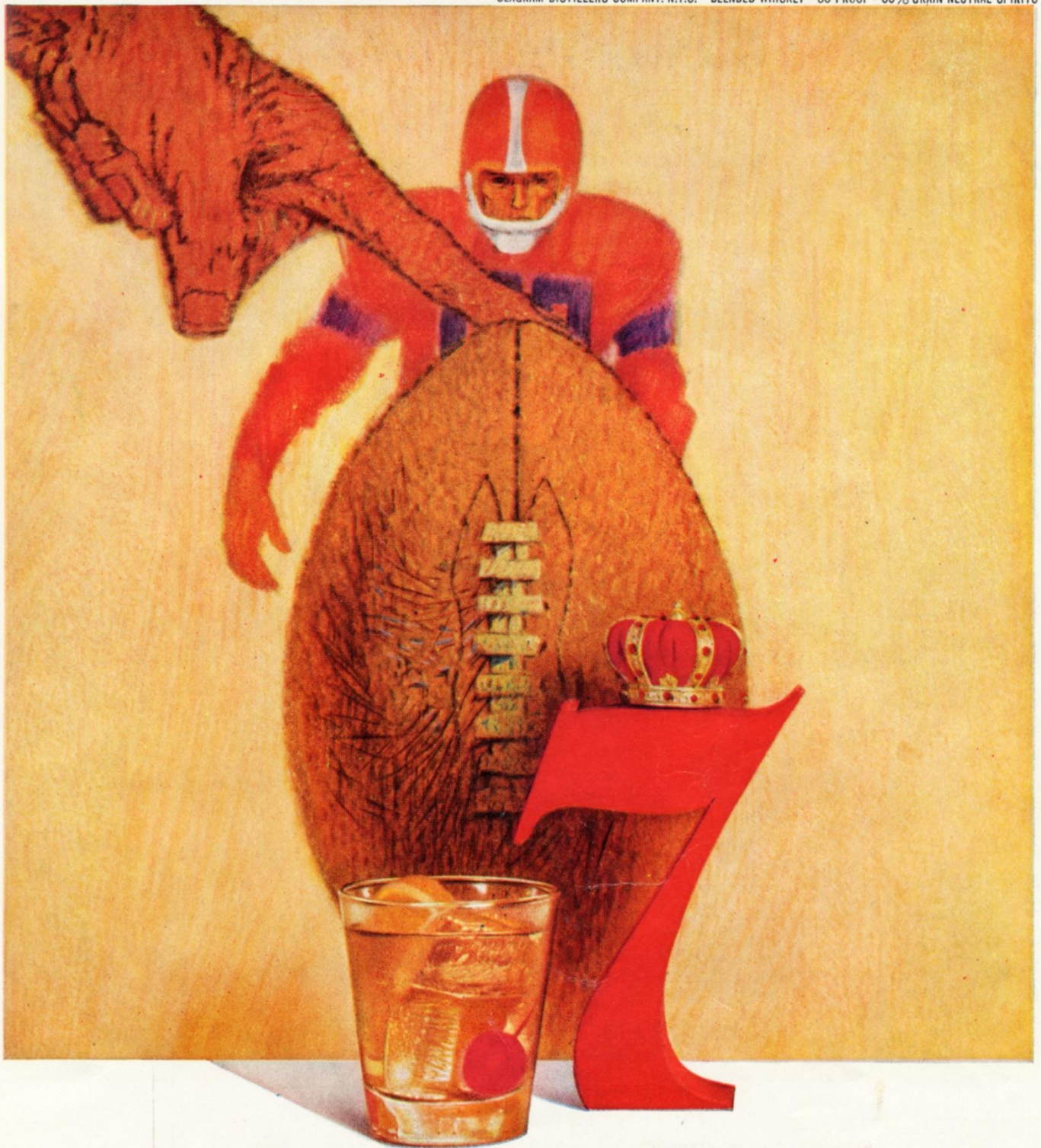

Play it sure, make it 7



You know a drink will taste right when it's made with 7 Crown, the whiskey that's so good all by itself. Tall drink or short, plain drink or fancy, 7 Crown makes it smooth and memorable as nothing else can. No wonder 7 Crown has so many more fans than any other whiskey ever had.

After the game, **say Seagram's and be Sure**

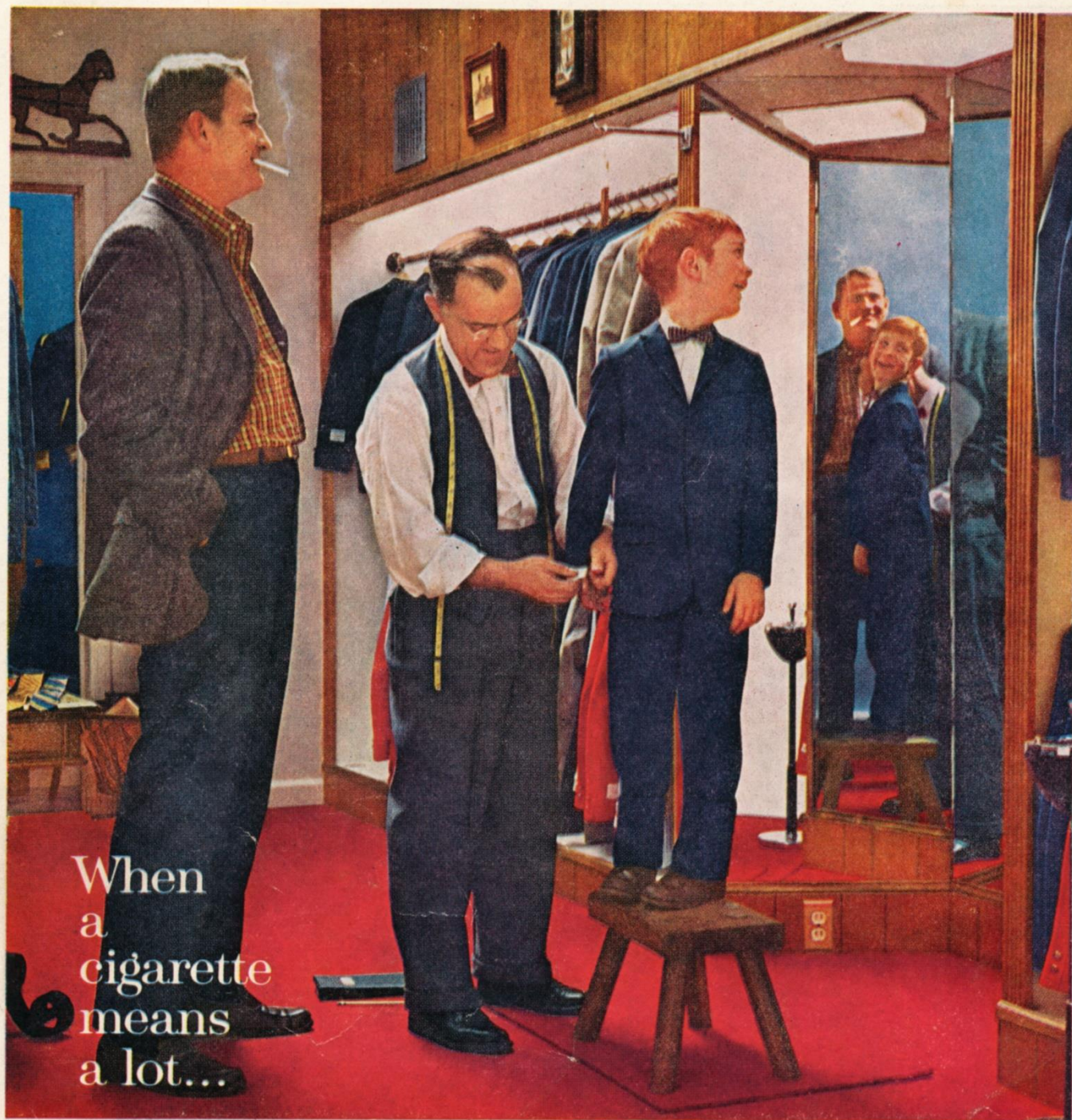

When
a
cigarette
means
a lot...

get Lots More from L&M



more body in the blend
more flavor in the smoke
more taste through the filter

It's the rich-flavor leaf that does it! L&M has more rich-flavor leaf than even some unfiltered cigarettes. And L&M's filter is the modern filter—all white—inside and outside—so only pure white touches your lips.

L&M's the filter cigarette for people who really like to smoke.

